# Art Basel
# Miami Beach

Jakub Julian Ziółkowski

02.12.2026 - 06.12.2026
Booth A14

Consonni
Radziszewski

# Jakub Julian Ziółkowski (1980, Zamość, Poland), lives and works in Kraków.

Graduating from the Academy of Fine Arts in Kraków in 2005, the pillars of Ziółkowski's artistic practice are painting and music, which continuously intertwine and inform one another. The strategies and visual languages he develops in painting translate into the fluid, process-based realm of music, while music's distinctive way of unfolding narratives over time is, in turn, transposed into monotypes and paintings.

Ziółkowski's visual cosmos draws from mythology, archaeology, botany, and zoology, alongside physiology and perennial philosophy. He is deeply engaged with anthills and shamanic practices, objects and places of power, the hidden worlds of hospitals, cave paintings, endurance, and transformation. Guided by introspection and contemplation, his practice finds its oldest companion and refuge in drawing.

Working across painting, drawing, sculpture, ceramics, and installation, Ziółkowski investigates the boundaries between figuration and abstraction, subconscious states, and metaphysical inquiry. His works weave together phantasmagorical narratives, surrealist symbolism, and spiritual iconography to examine human existence, inner transformation, and the dialogue between secular life and the sacred.

Moving beyond conventional representation, Ziółkowski constructs densely layered visual worlds that capture the psychological, philosophical, and existential undercurrents shaping contemporary human perception.

Recent exhibitions include presentations at Consonni Radziszewski, Lisbon (2026); MOCAK Museum of Contemporary Art, Kraków (2023); James Fuentes Gallery, New York (2023); Centre for Contemporary Art Ujazdowski Castle, Warsaw (2018); Neues Museum, Nuremberg (2017); the 55th Venice Biennale (2013); the 8th Gwangju Biennale (2011); and the New Museum, New York (2009).

His work is represented in international public and private collections, including the DESTE Foundation for Contemporary Art, Athens; Fondazione Sandretto Re Rebaudengo, Turin; Zabludowicz Collection, London; Friedrich Christian Flick Collection, Berlin; Goetz Collection, Munich; Ursula Hauser Collection, Switzerland; MOCAK Museum of Contemporary Art, Kraków; and the National Museums in Kraków, Warsaw, and Wrocław.

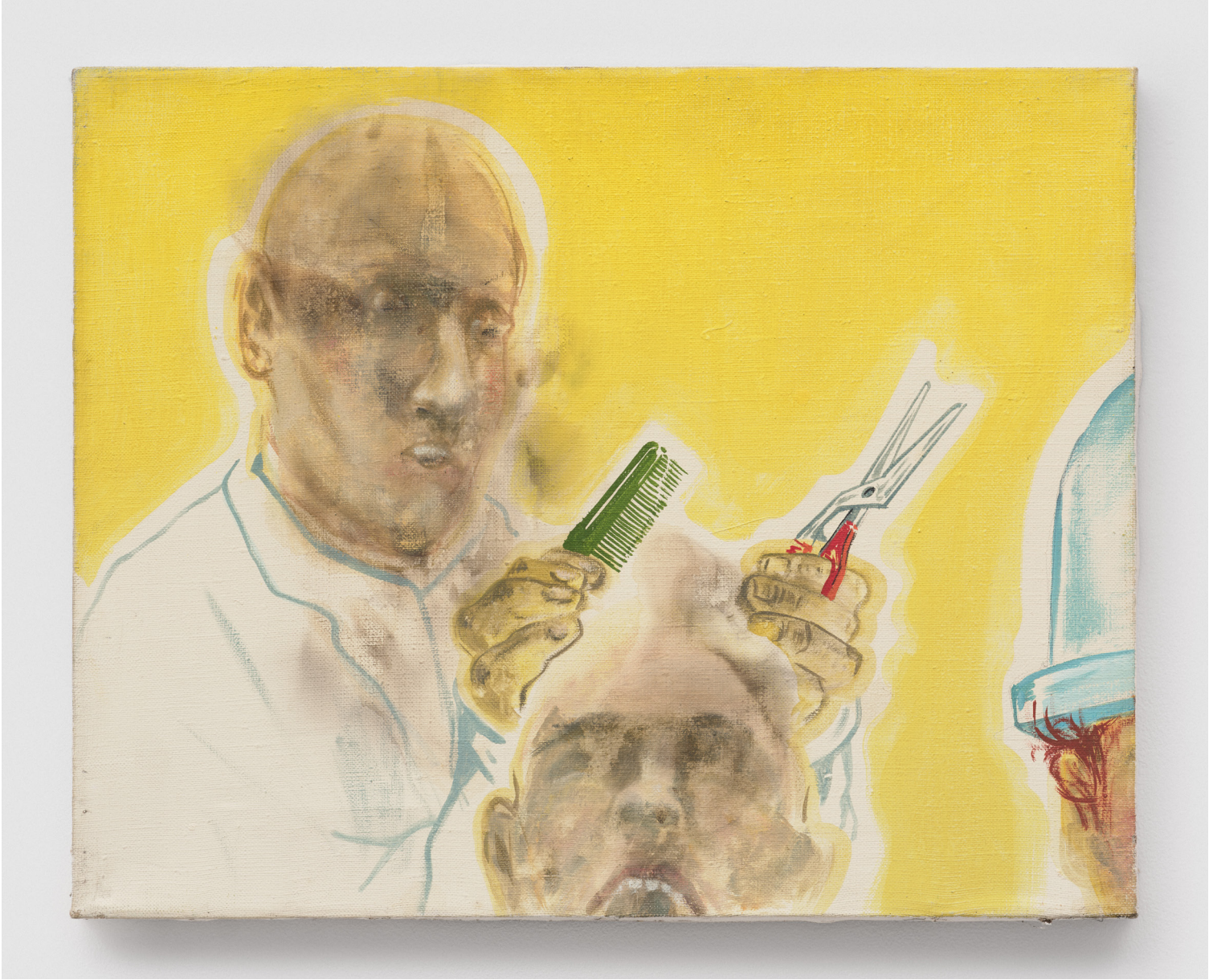

*Hairdresser (Fryzjer)*, 2003
oil on canvas
40 × 50 cm

€10,000.00 + VAT



*Human*, 2021
gouache on panel
161 × 141 cm

€45,000.00 + VAT



*Heaven and Earth (Niebo i ziemia)*, 2003
oil on canvas
80 × 50 cm

€18,000.00 + VAT





*Three Mirrors (Trzy lustra)*, 2003
oil on canvas
33 × 41 cm

€10,000.00 + VAT



*Untitled*, 2003
oil on canvas
120 × 110 cm

€30,000.00 + VAT



*Accident (Przypadek)*, 2004
oil on canvas
30 × 36 cm

€10,000.00 + VAT

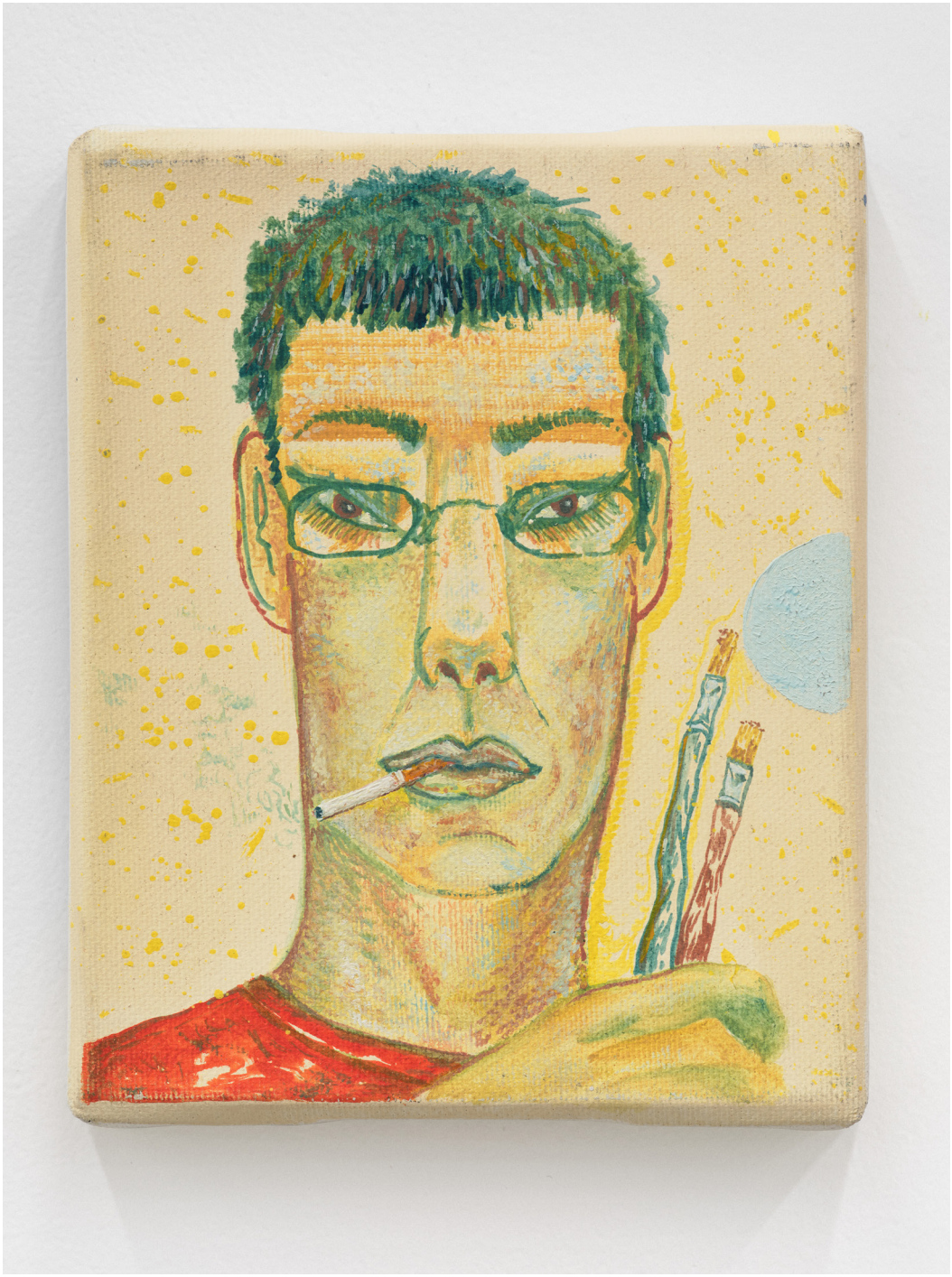

*Self-Portrait (Autoportret)*, 2004
oil on canvas
16 × 13 cm

€6,000.00 + VAT

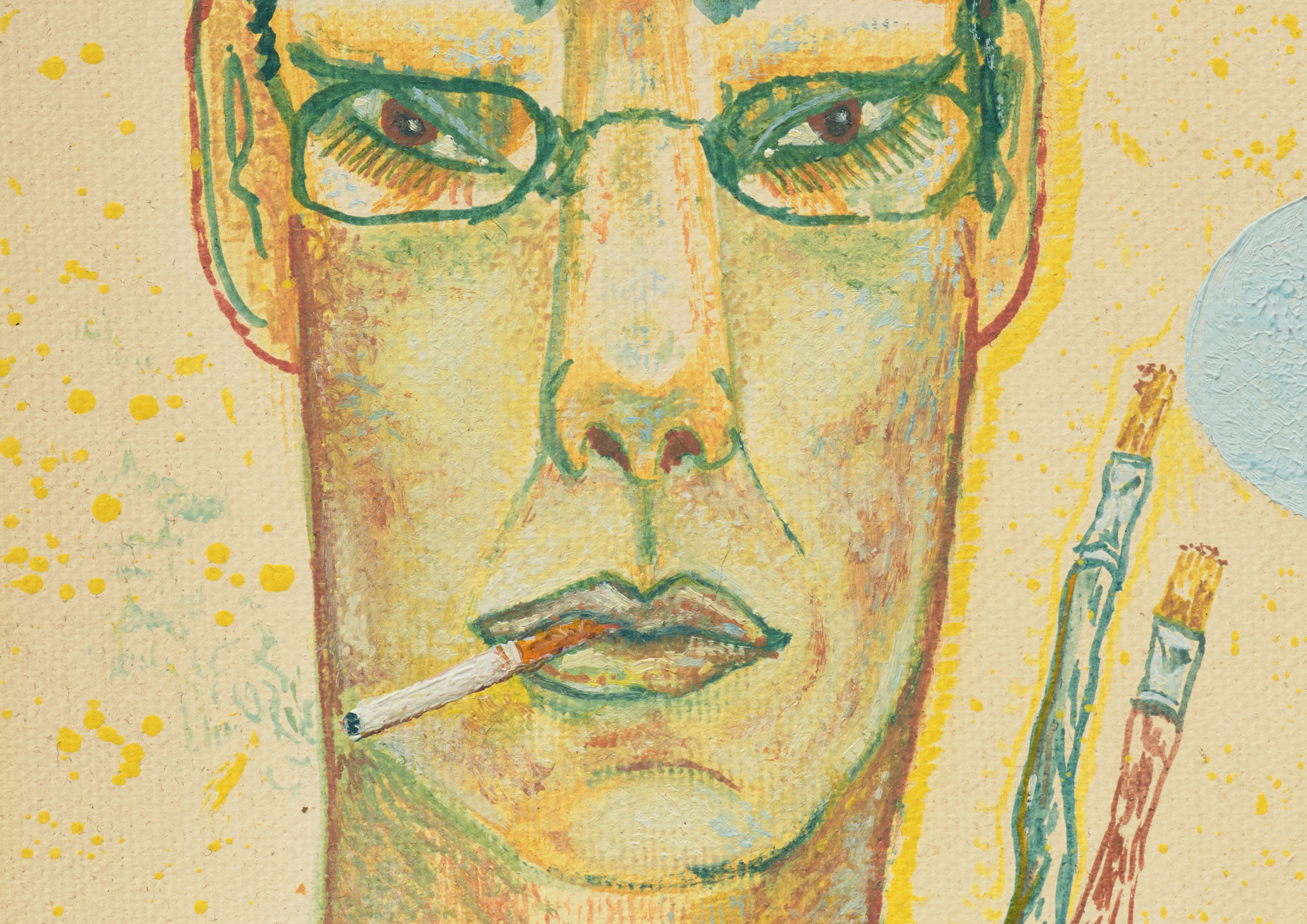




*The effort of self improvement (Wysiłek ulepszania samego siebie)*, 2026
oil on canvas
51 × 41 cm

€13,000.00 + VAT



*Health (Zdrowie)*, 2026
oil on canvas
70 × 82 cm

€20,000.00 + VAT



*Looking glass (Zwierciadło)*, 2025
oil on canvas
45 × 50 cm

€13,000.00 + VAT



*Untitled*, 2005
oil on canvas
48 × 57 cm

€15,000.00 + VAT



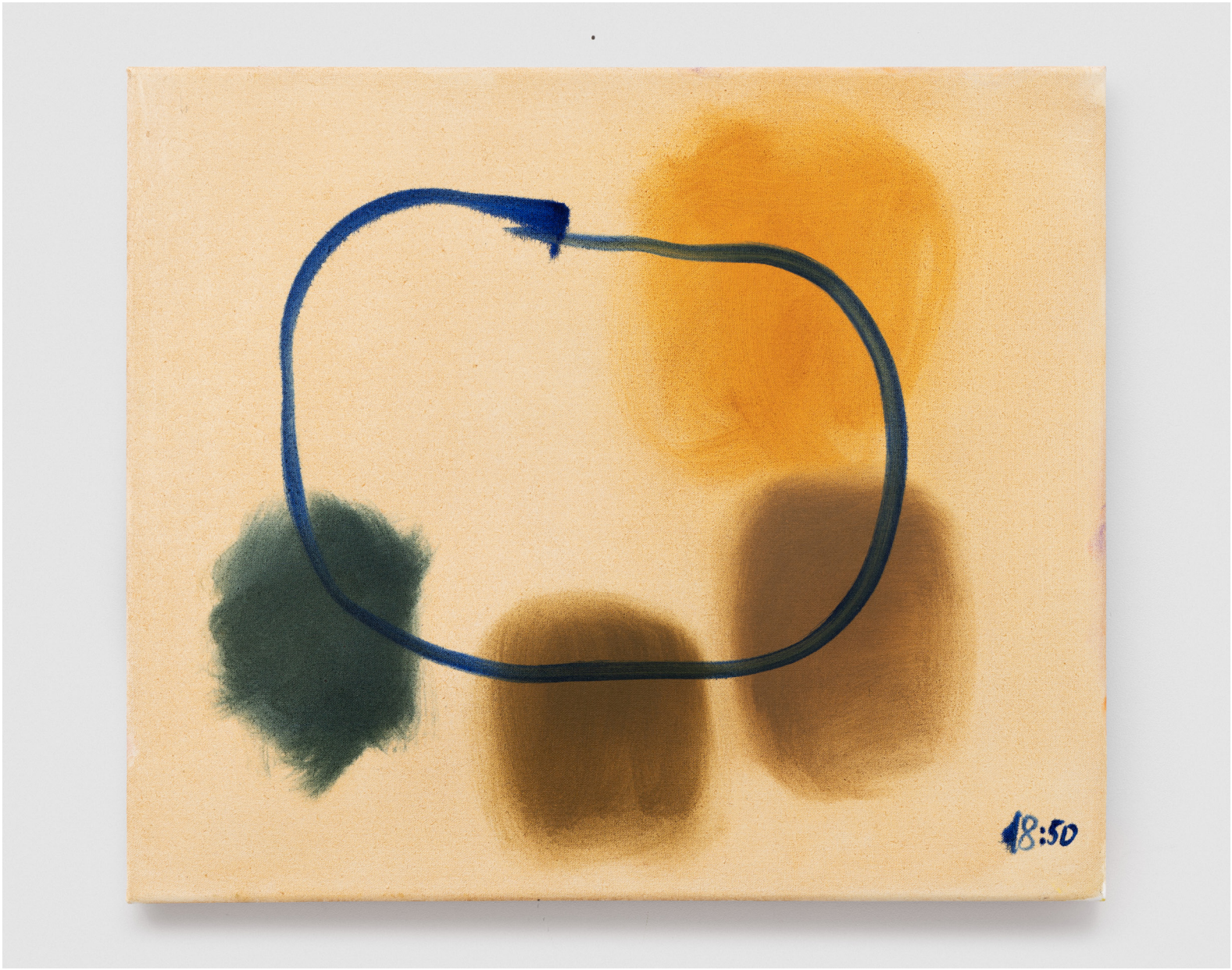


*18:50*, 2026
oil on canvas
53 × 62 cm

€15,000.00 + VAT



*Pine Cone (Szyszka)*, 2022
oil on canvas
50 x 45 cm

€15,000.00 + VAT



*Marriage (Małżeństwo)*, 2013
oil on panel
30 x 25 cm

€8,000.00 + VAT



*Untitled*, 2015
oil on canvas
46 × 40 cm

€13,000.00 + VAT



*Sleepyheads (Śpiochy)*, 2009
oil on canvas
50 × 60 cm

€15,000.00 + VAT





*Untitled*, 2009
oil on panel
32 × 24 cm

€8,000.00 + VAT

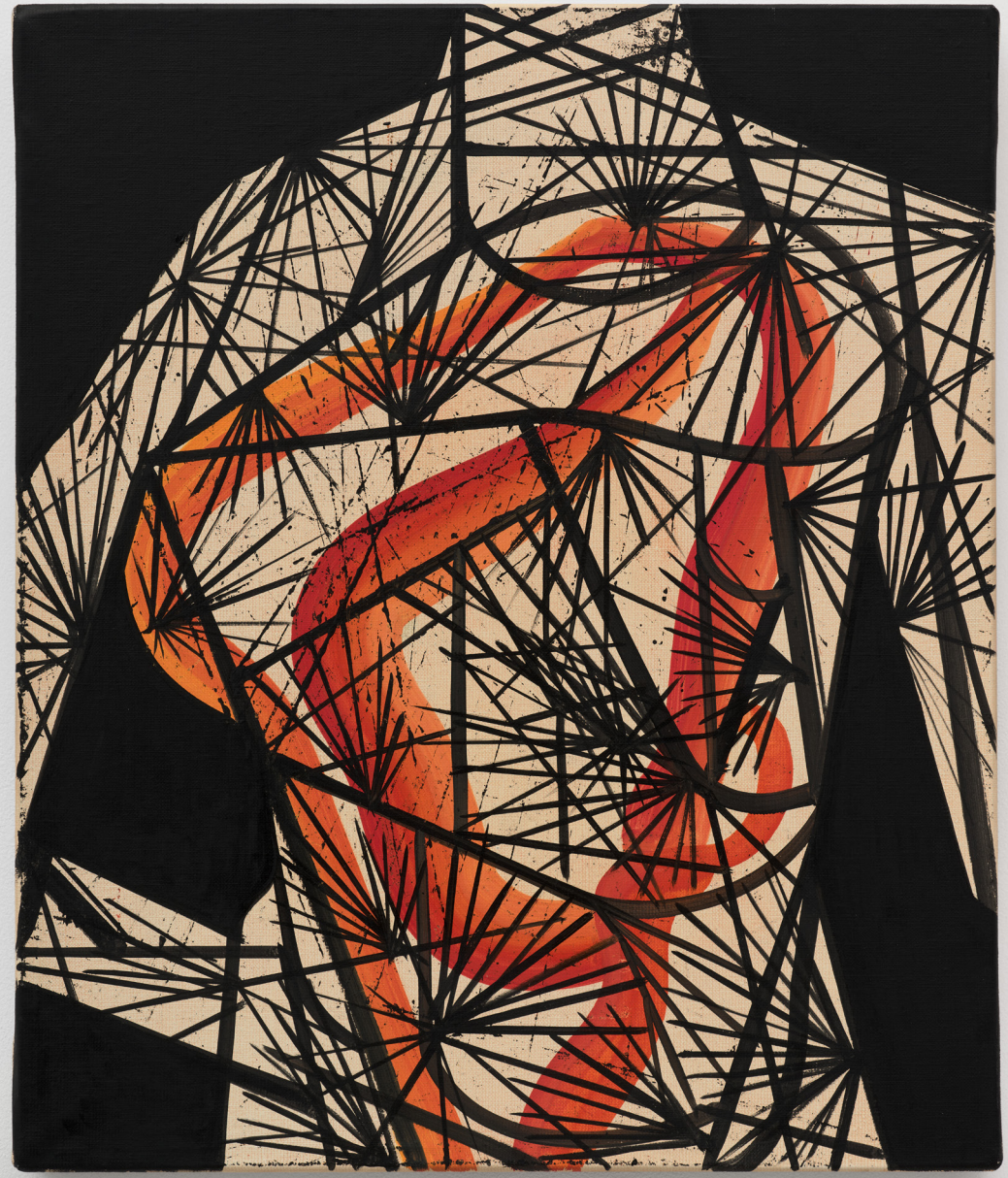

*Untitled*, 2007
oil on canvas
55 × 46 cm

€15,000.00 + VAT



*Sculpture, head (Rzeźba, głowa)*, 2007
oil on canvas
68 × 58 cm

€18,000.00 + VAT



*Couple (Para)*, 2014
oil on canvas
61 × 55 cm

€16,000.00 + VAT



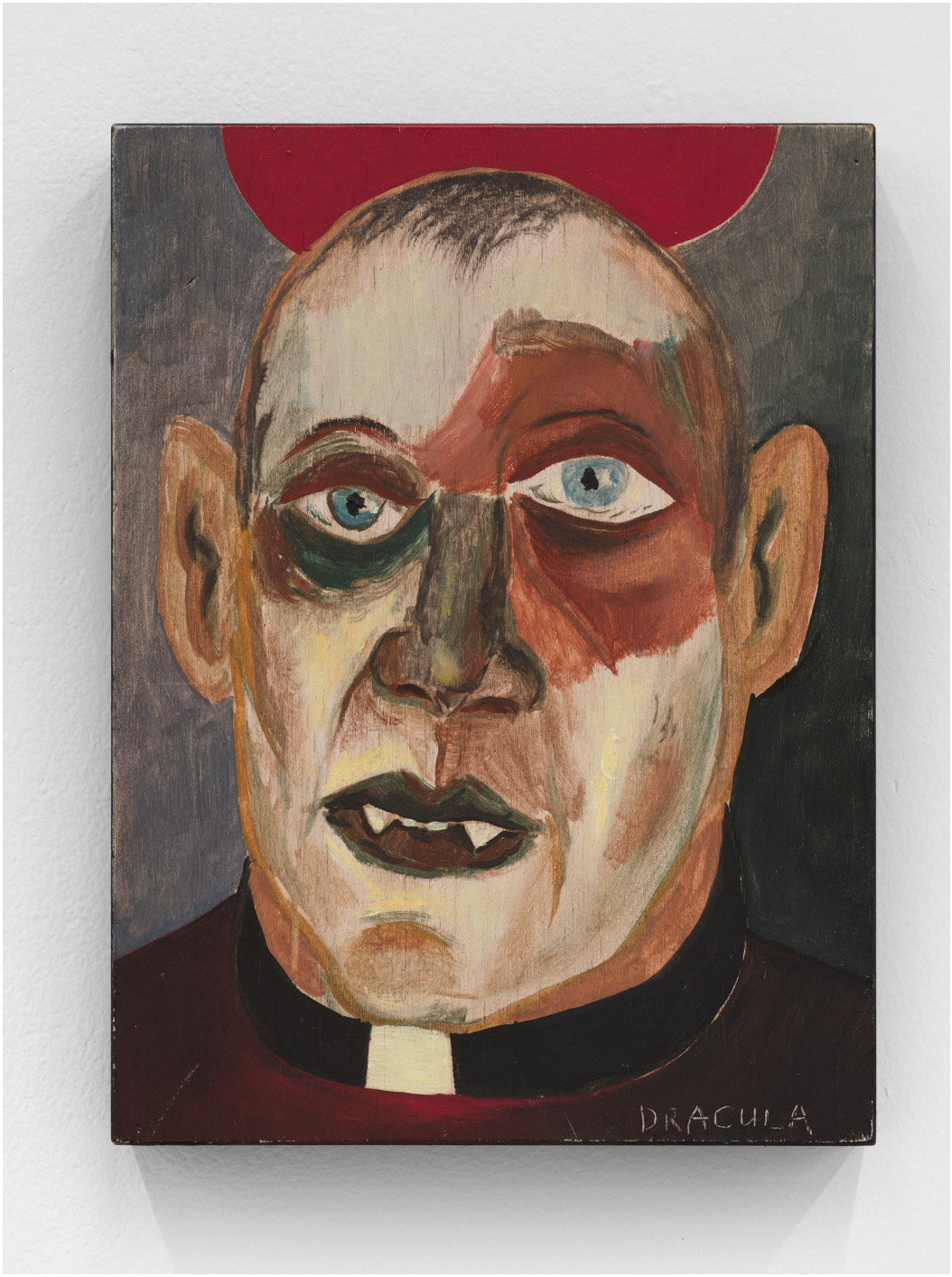


*Dracula*, 2014
oil on panel
21 × 15 cm

€6,000.00 + VAT




*Untitled*, 2014
oil on panel
21 × 15 cm

€6,000.00 + VAT



*Untitled (Karma)*, 2014
oil on canvas
40 × 60 cm

€15,000.00 + VAT





*Parting*, 2015
oil on canvas
66 x 70 cm

€20,000.00 + VAT



*Untitled (Cuddles and sparkles)*, 2015
oil on canvas
200 × 220 cm

€65,000.00 + VAT





*Planetary Being*, 2024
oil on panel
40 × 40 cm

€12,000.00 + VAT



*Day in life (Dzień życia)*, 2024
oil on canvas
32 × 26 cm

€8,000.00 + VAT



*The Spirit*, 2016
oil on canvas
70 × 60 cm

€20,000.00 + VAT

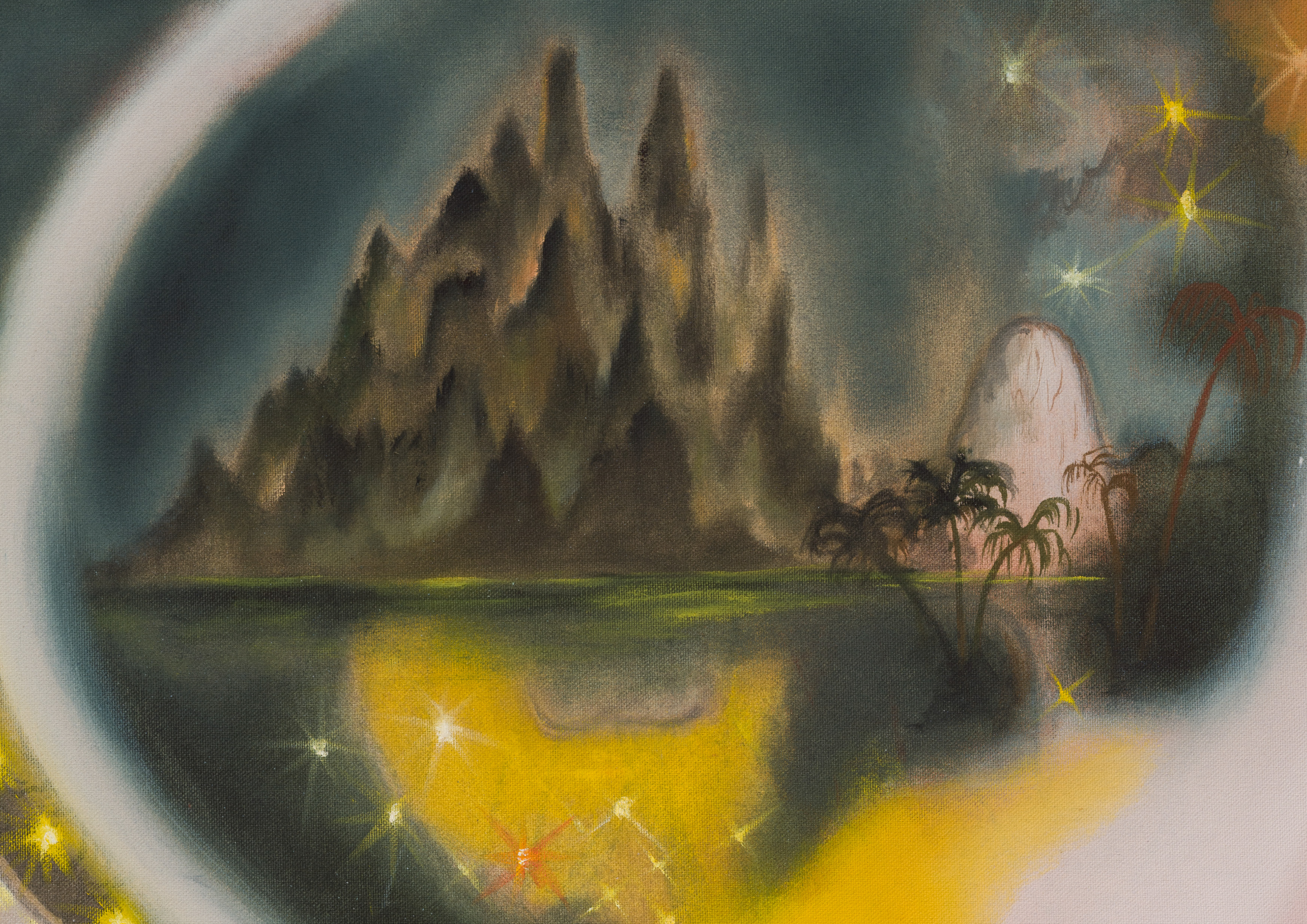



*Untitled (Connection)*, 2016
oil on canvas
25 × 30 cm

€10,000.00 + VAT



*Cura Animarum,* 2024
oil on canvas
61 x 70 cm

€18,000.00 + VAT

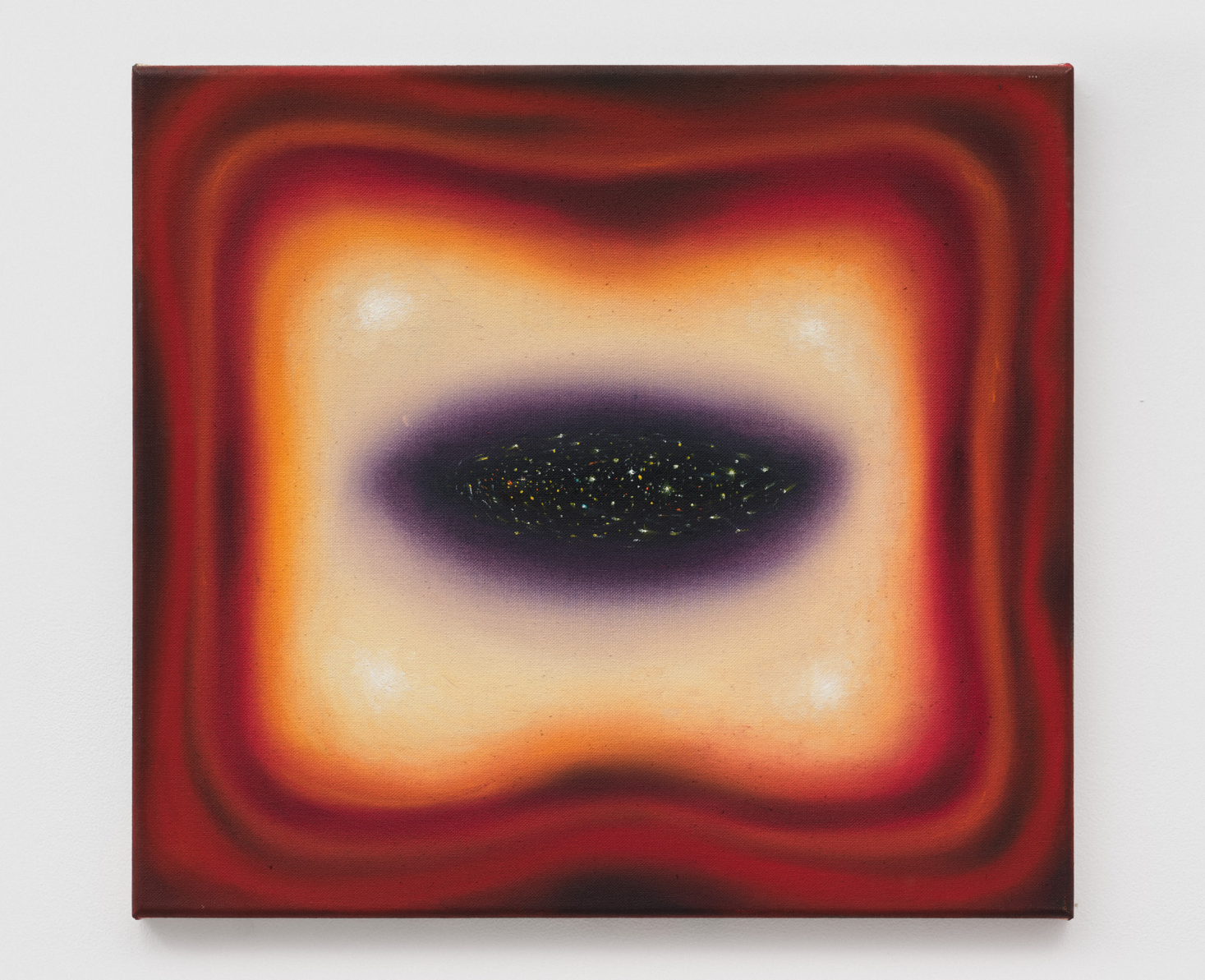

*There is no body and there is no mind II (Nie ma ciała i nie ma umysłu II)*, 2024
oil on canvas
45 × 50 cm

€13,000.00 + VAT

Lisbon

Rua Navegantes 53A,
1200-730, Lisbon
Opening hours
Tuesday - Saturday
11am - 7pm

Milan

Via Gustavo Modena 6,
20129, Milan
Opening hours
Tuesday – Saturday
11am – 7pm

Warsaw

Kolejowa 47a/U13,
01-210, Warsaw
Opening hours
Tuesday - Saturday
12pm - 6pm

Consonni
Radziszewski

consonniradziszewski.com
gallery@consonniradziszewski.com
@ConsonniRadziszewski