Charles Moffett

ADAA Fair

Julia Jo

Lily Stockman

Bari Ziperstein

November 12 through 16, 2026

Booth C10



Julia Jo

In Her Orbit, 2026

Oil paint, oil stick and oil pastel on linen

40 x 40 inches

$30,000.00





Julia Jo

Cosmic, 2026

Oil paint, oil stick and oil pastel on linen

40 x 40 inches

$30,000.00





Julia Jo

In Abundance, 2026

Oil paint, oil stick and oil pastel on linen

40 x 40 inches

$30,000.00





Julia Jo

Brewing Storm, 2026

Oil paint, oil stick and oil pastel on linen

60 x 60 inches

$40,000.00



Lily Stockman
Acadia Morning, 2026
Oil on linen
14 x 11 inches

$20,000.00



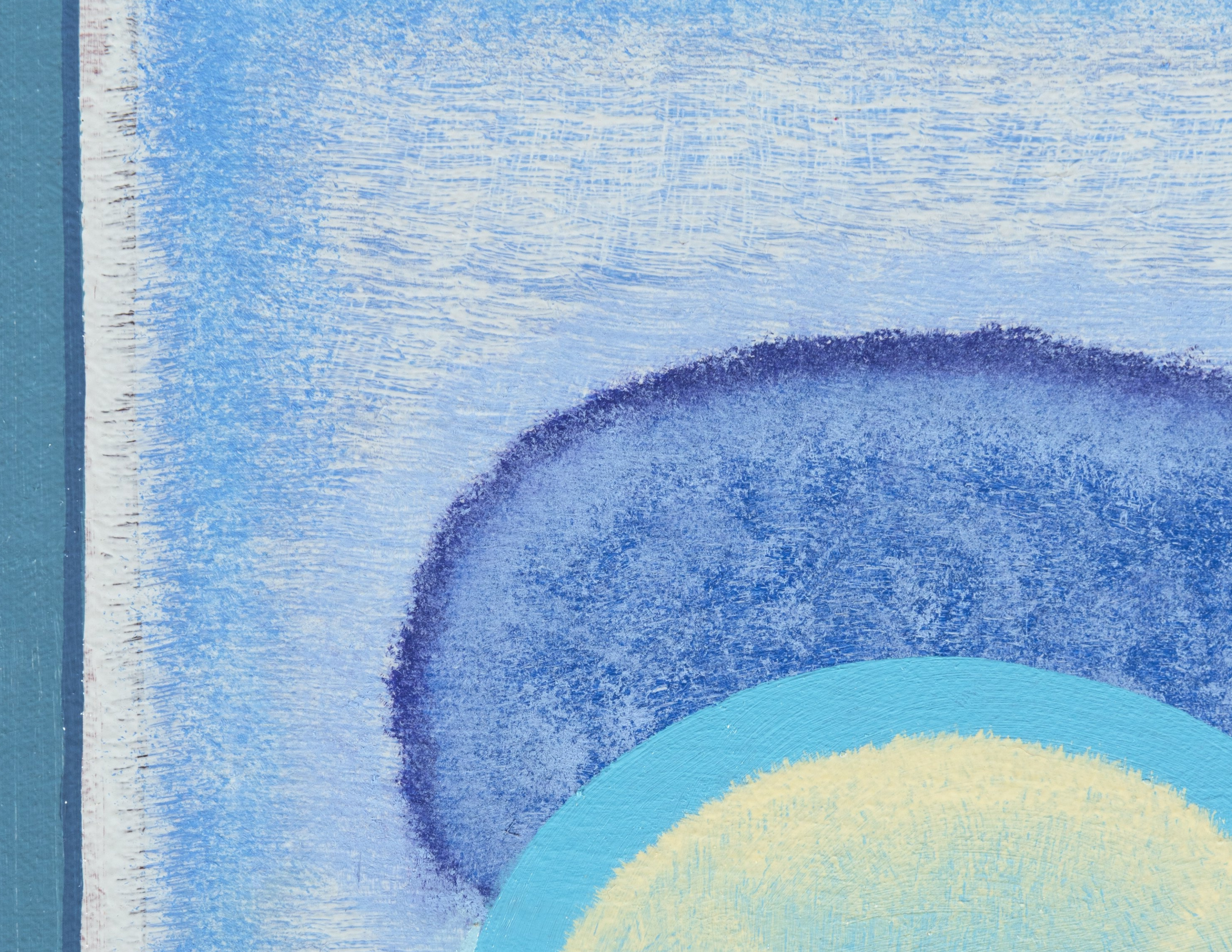

Lily Stockman
Pretty Marsh, 2026
Oil on linen
14 x 11 inches

$20,000.00





Lily Stockman
Winter Begonia, 2026
Oil on linen
14 x 11 inches

$20,000.00





Lily Stockman
Fog on the Water, 2026
Oil on linen
14 x 11 inches

$20,000.00





Bari Ziperstein
Untitled (Vines), 2026
Stoneware and glaze, soda fired
Overall: 21.75 x 13 x 12.5 inches

$22,000.00





Bari Ziperstein
Untitled (Floating Circles + Lemon Yellow and Purple Pedestal), 2026
Stoneware and glaze, soda fired
Overall: 36.5 x 12.5 x 12 inches

$16,000.00



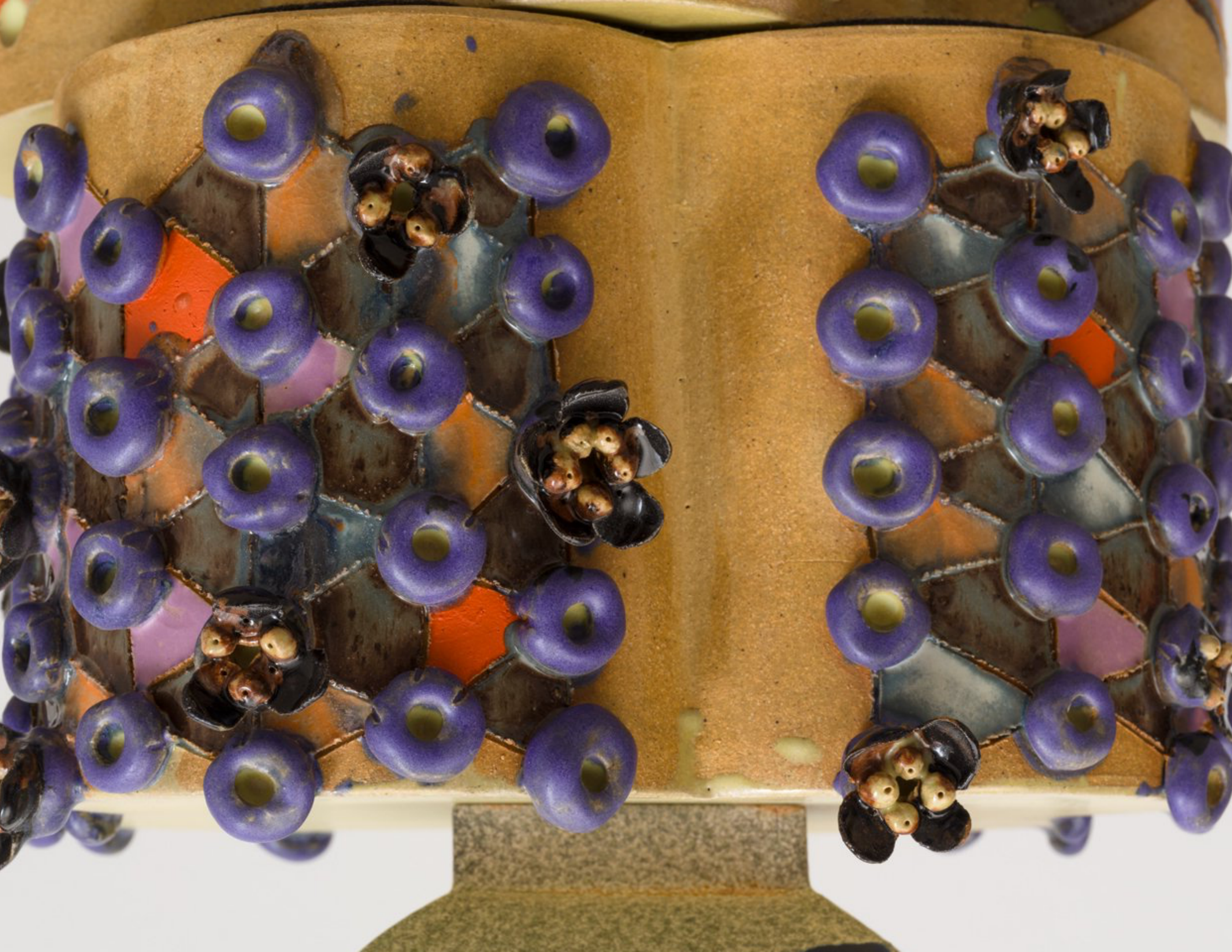

Bari Ziperstein
Untitled (Waves & Arms 1 + Green Shino Pedestal), 2026
Stoneware and glaze, soda fired
Overall: 42.5 x 14 x 13 inches

$22,000.00





Bari Ziperstein
Held (Green Shino and Raw Hands), 2026
Stoneware, underglaze, and glaze
9.5 x 7.75 inches

$5,000.00





Bari Ziperstein
Held (Rusty Blue Shino and Goldenrod Hands), 2026
Stoneware, underglaze, and glaze
9.75 x 8.75 inches

$5,000.00



