
MARC SELWYN FINE ART
ADAA Fair
Works on paper

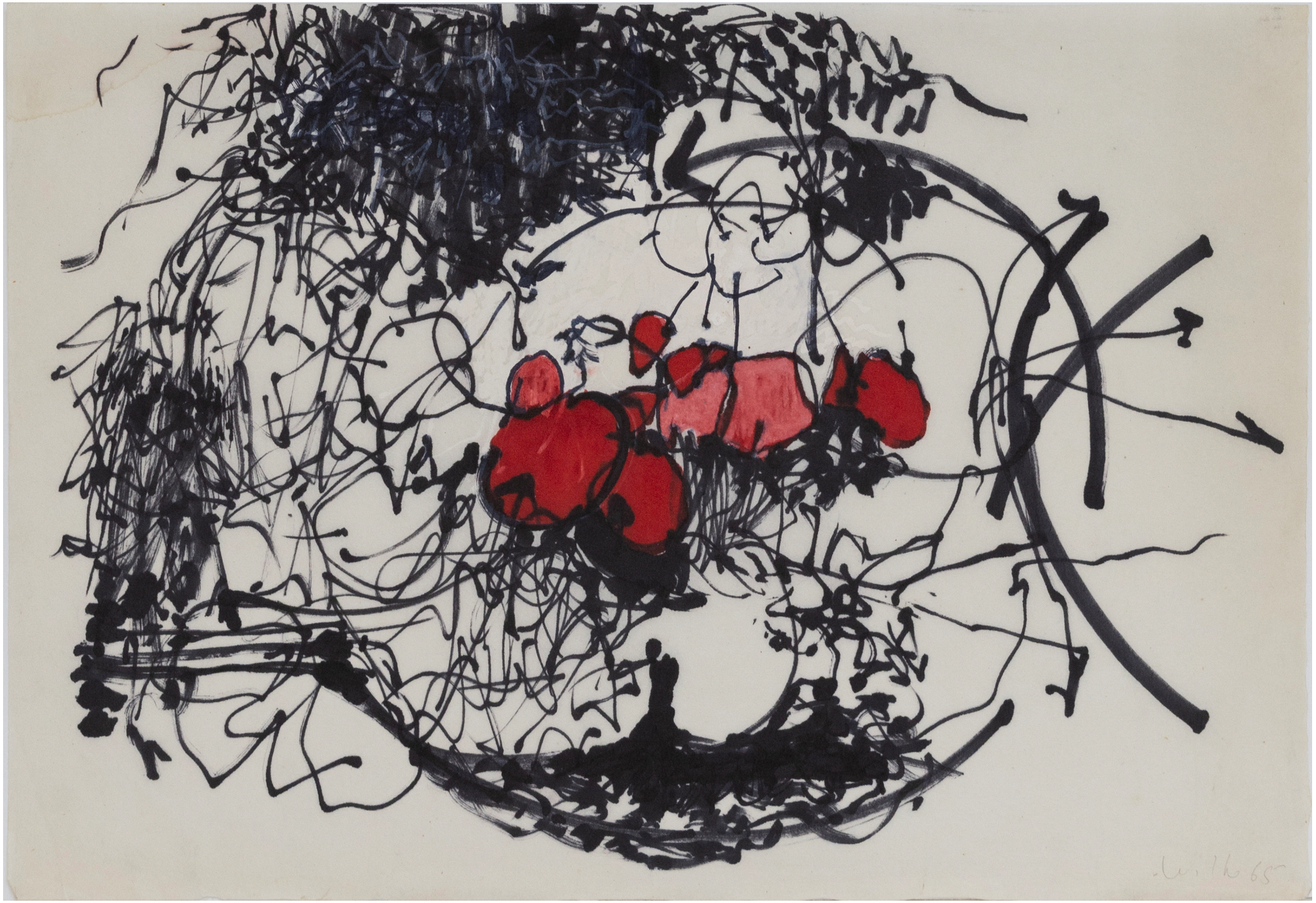

**Hannah Wilke**
*Untitled*, 1965
Ink and marker on rice paper
12 1/4 x 17 7/8 inches
(MSFA19990)
$50,000



**Frank Bowling**
*Reds*, 2025
Acrylic on paper
8 1/4 x 11 3/4 x 1/8 inches
(MSFA20249)
$23,000



**Frank Bowling**
*Plunge*, 2026
Acrylic on paper
23 x 30 1/4 x 1/4 inches
(MSFA20271)
$54,000




**Philip Guston**
*Untitled*, 1960
Ink on paper
18 x 24 inches
(MSFA15768)
$90,000




**Lee Bontecou**
*Untitled*, 1957
Ink on paper
19 x 26 inches
(MSFA20590)
$85,000




**Paul Cadmus**
*Reclining Male Nude*, 1979
Crayon on paper
9 3/4 x 11 1/2 inches
(MSFA16615)
$11,500

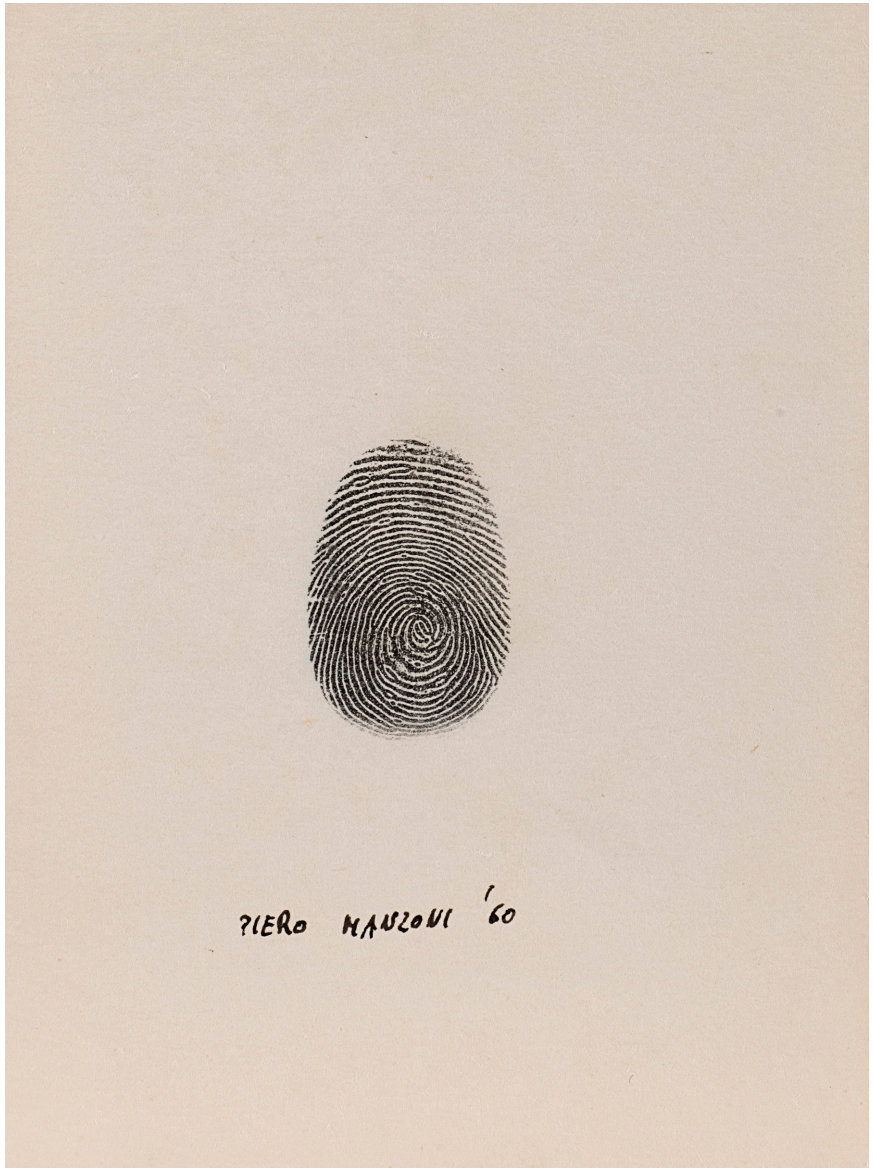


**Piero Manzoni**
*Impronta del pollice destro*, 1960
ink on paper
3.94 x 2.95 inches
(MSFA15881)
$36,000

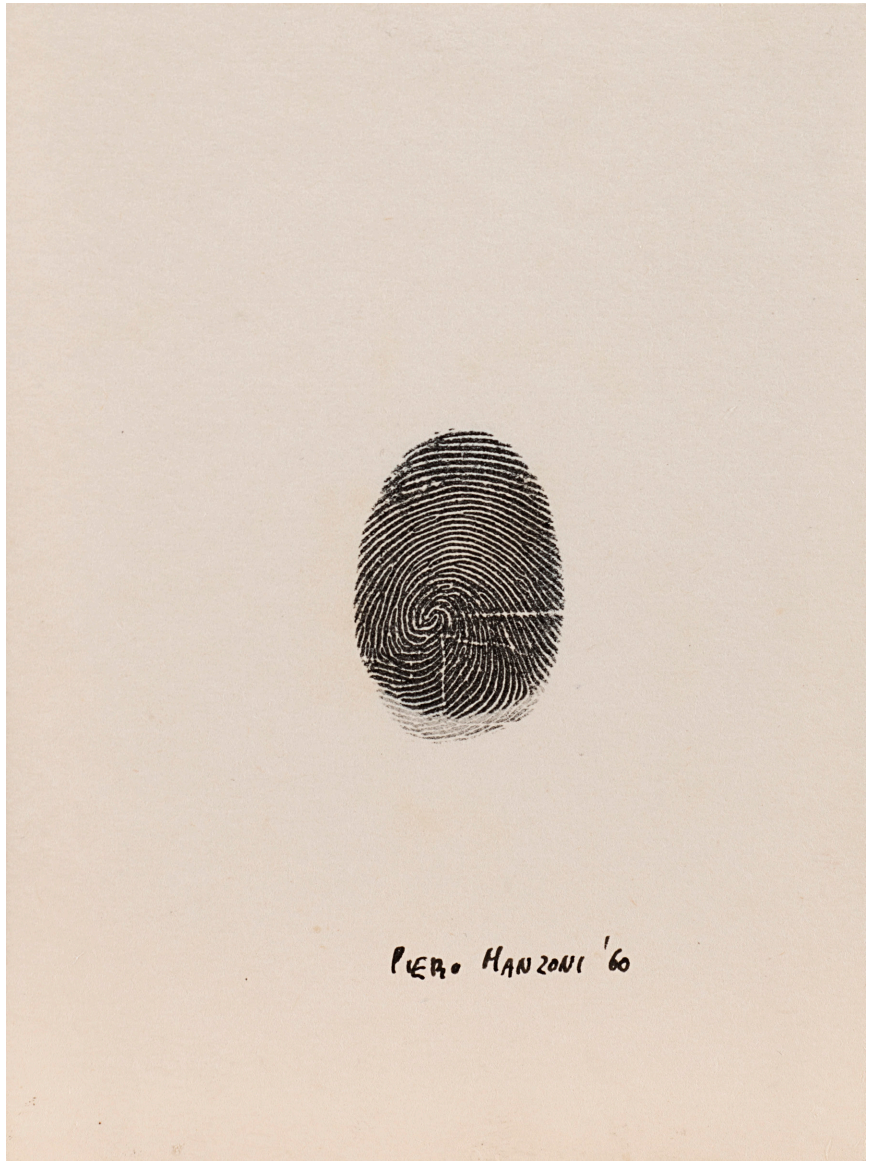


**Piero Manzoni**
*Impronta del pollice sinistro*, 1960
ink on paper
3.94 x 2.95 inches
(MSFA15880)
$36,000

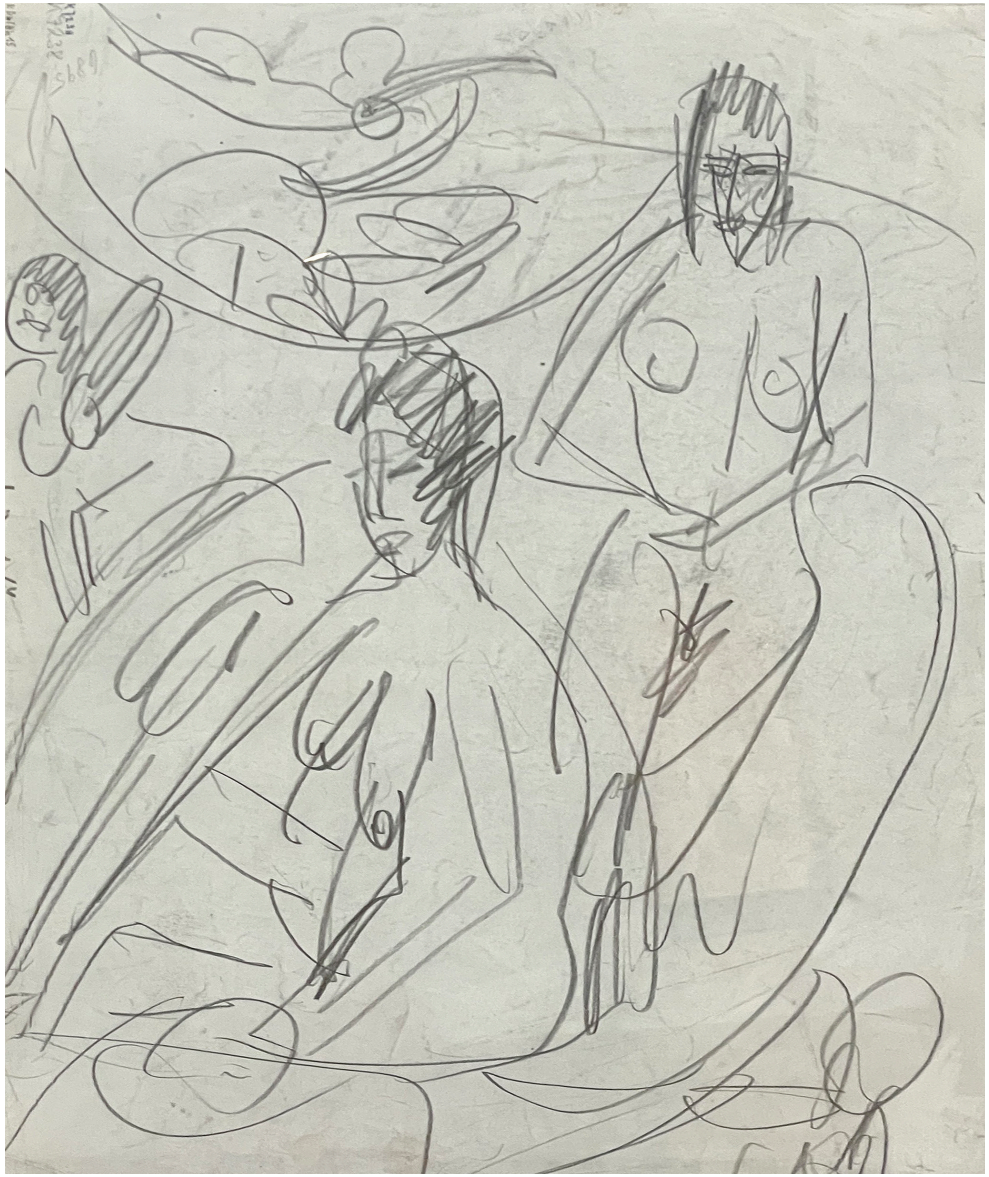

**Ernst Ludwig Kirchner**
*Bathers on Fehmarn*, 1914
Pencil on paper
20 5/8 x 14 1/2 inches
(MSFA13326)
$45,000

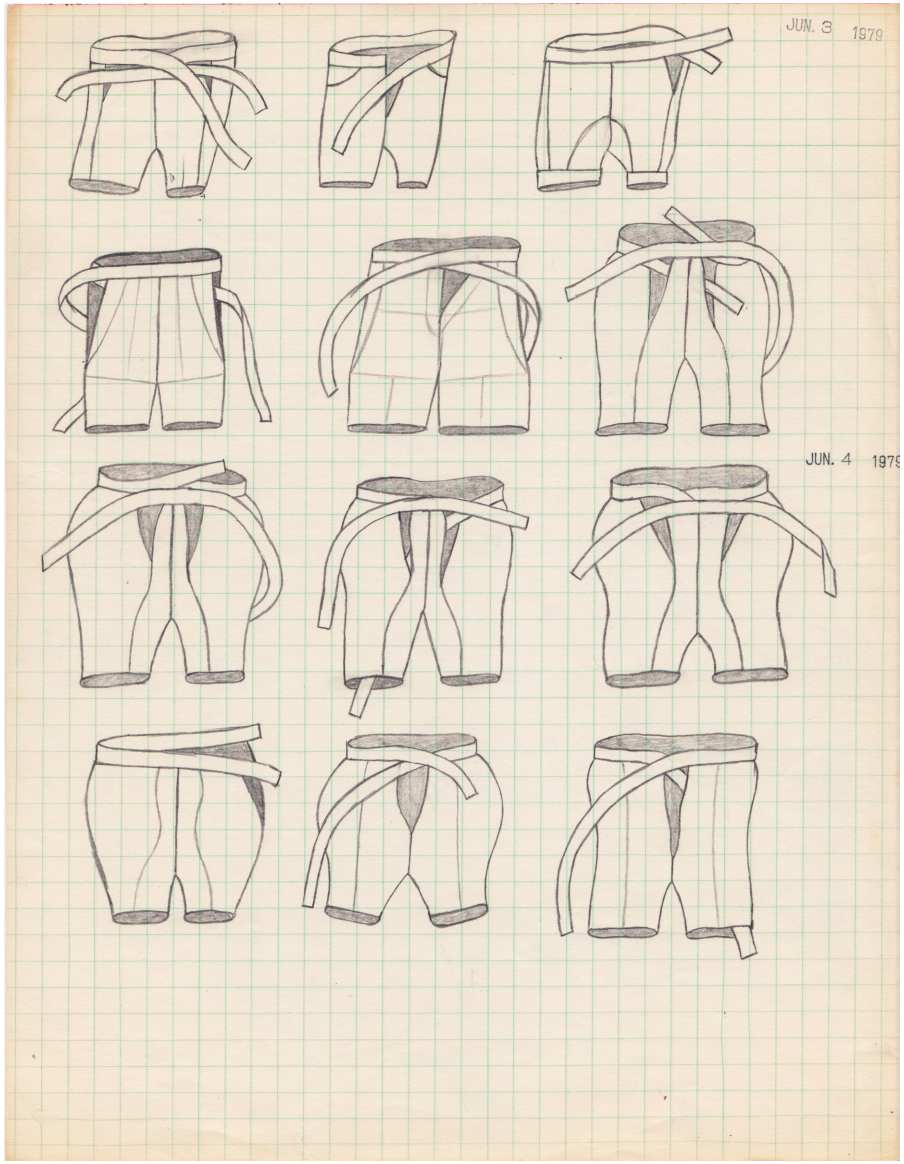


**Christina Ramberg**
*Untitled (shorts)*, 1979
pencil with date stamp on graph paper
11 x 8 1/2 inches
(MSFA19929)
$15,000

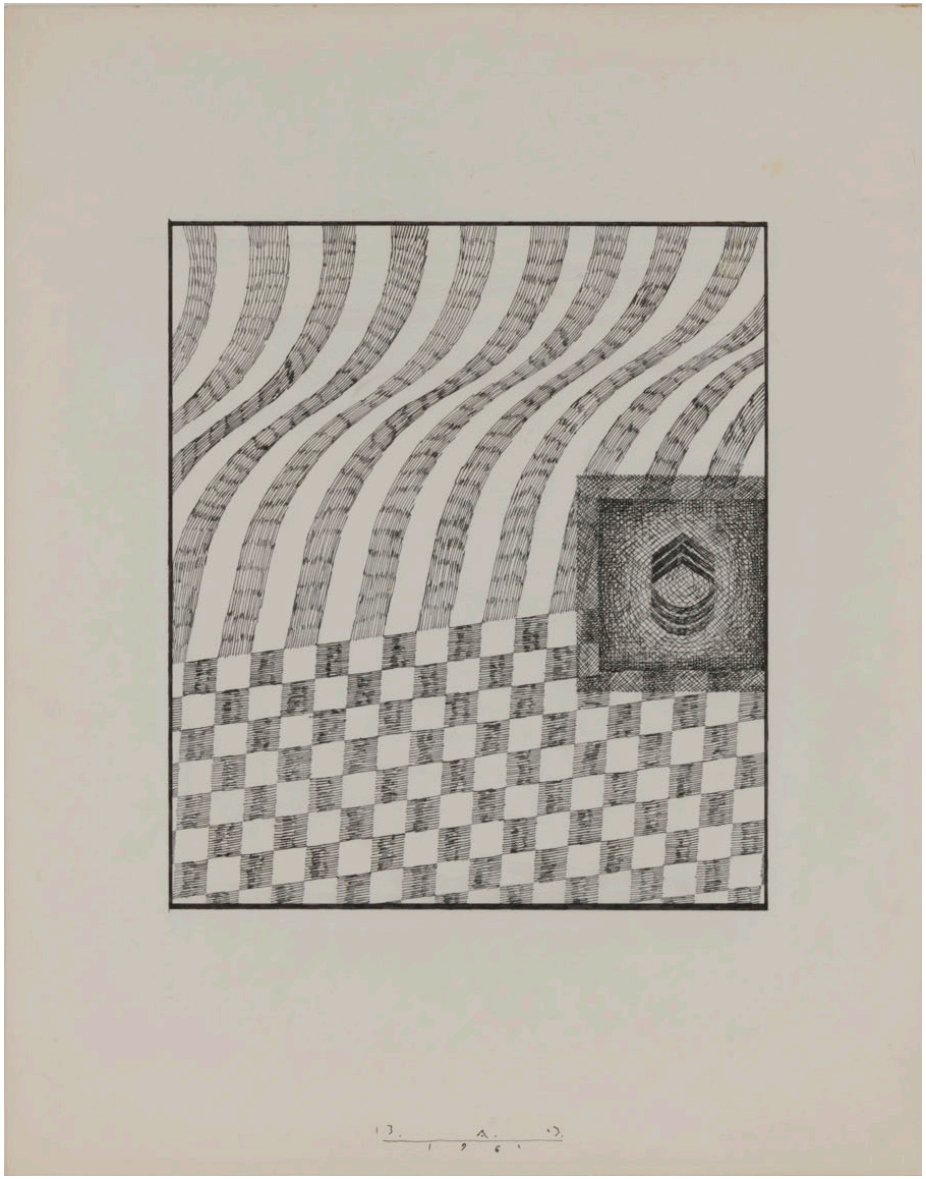

**Billy Al Bengston**
*Untitled*, 1961
Ink on paper
13 3/4 x 10 3/4 inches
(MSFA20566)
$20,000

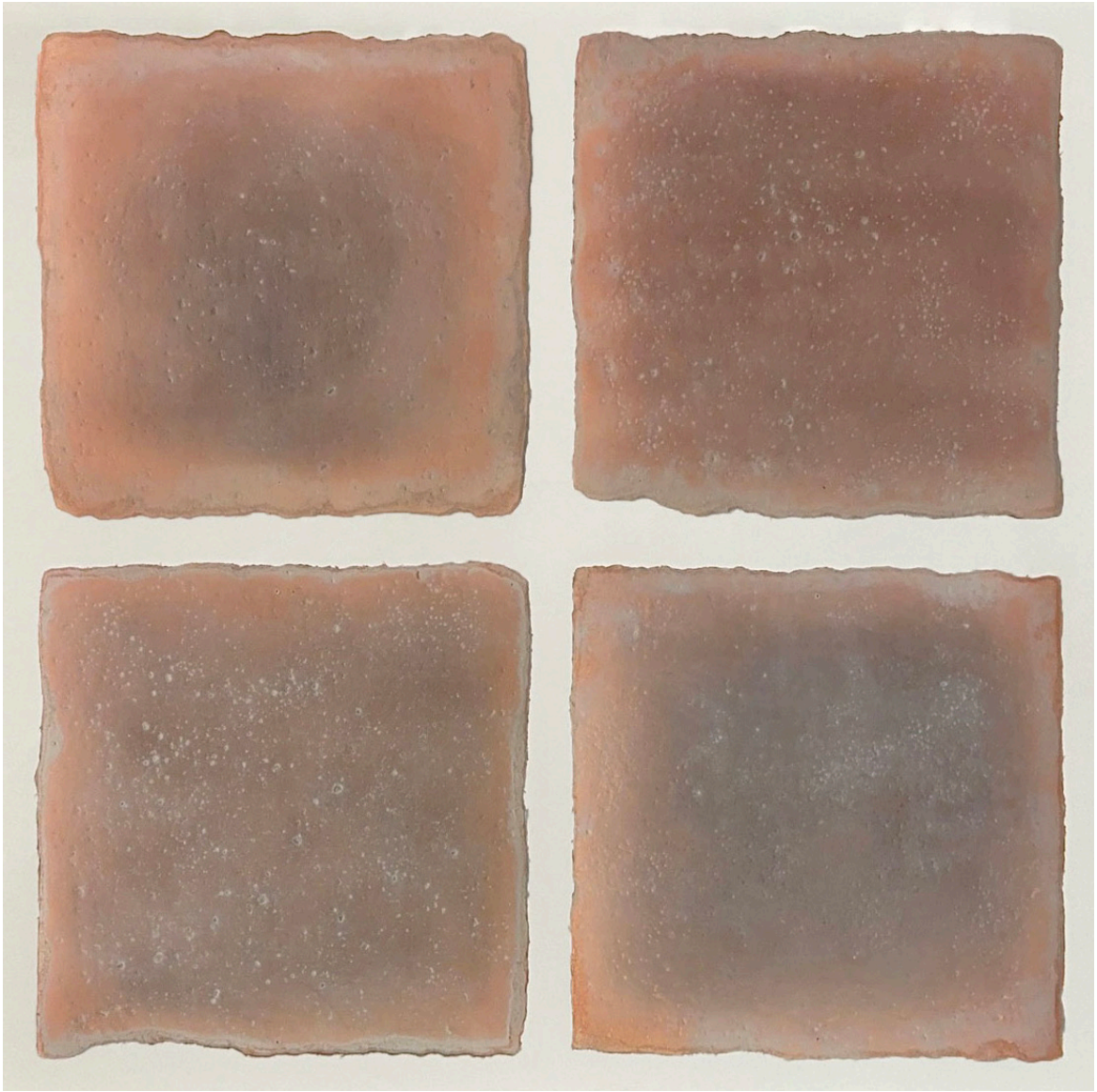

**Michelle Stuart**
*Sayreville Bay*, 1976
Earth from site on muslin mounted paper
29 3/4 x 29 3/4 inches
(MSFA19816)
$60,000




**Eva Hesse**
*Untitled*, 1961
Pencil and ink on paper
6 x 9 inches
(MSFA18559)
$48,000



**Jay DeFeo**
*Untitled*, c. 1983
Graphite and pastel on paper
9 x 12 inches
(MSFA17929)
$60,000



**Jay DeFeo**
*Seven Dwarfs: Happy,* 1989
Graphite on paper
11 1/16 x 8 9/16 inches
(MSFA19389)
$60,000




**William Wegman**
*Cheer Up*, 1984
Watercolor on paper
14 x 11 inches
(MSFA17683)
$15,000

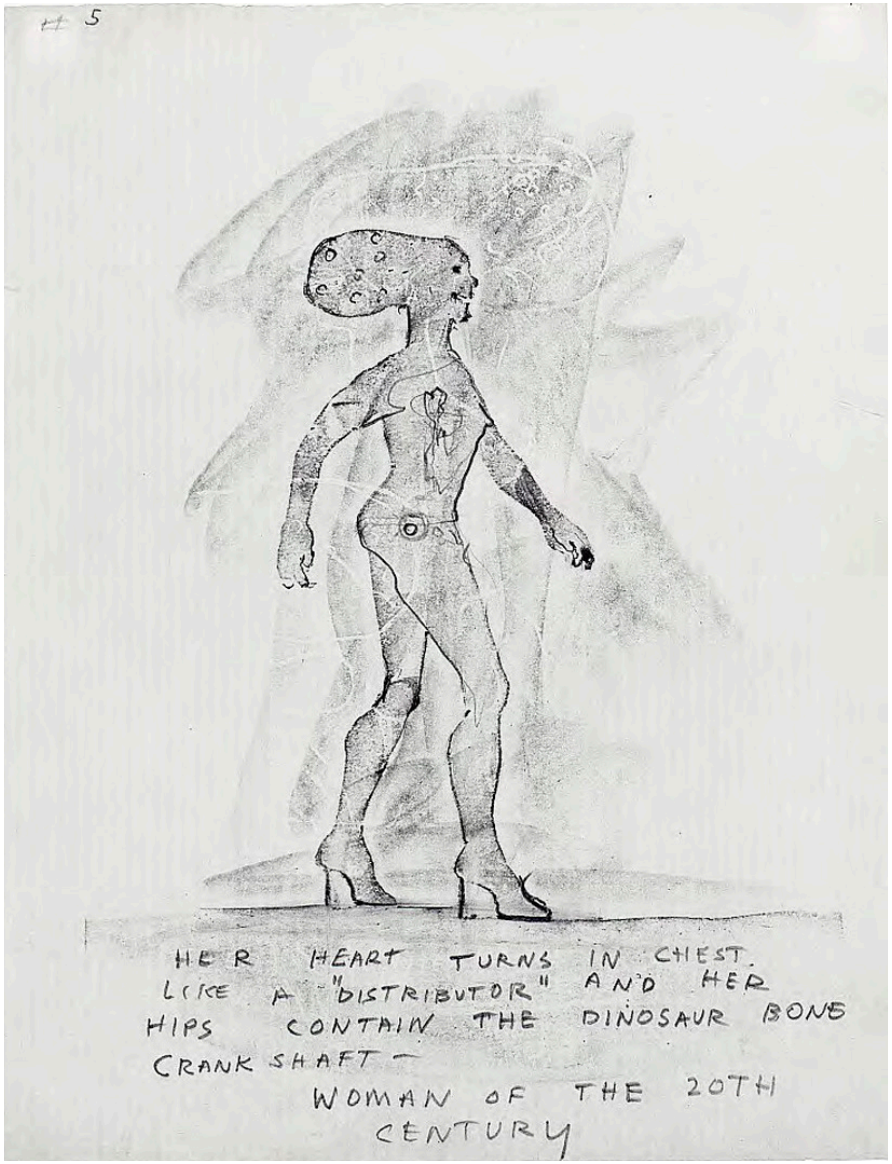


**June Leaf**
*Woman of the 20th Century*, 1979
Graphite pencil, incised lines and rubbing on paper
11 x 8 1/2 inches
(MSFA20499)
$12,000

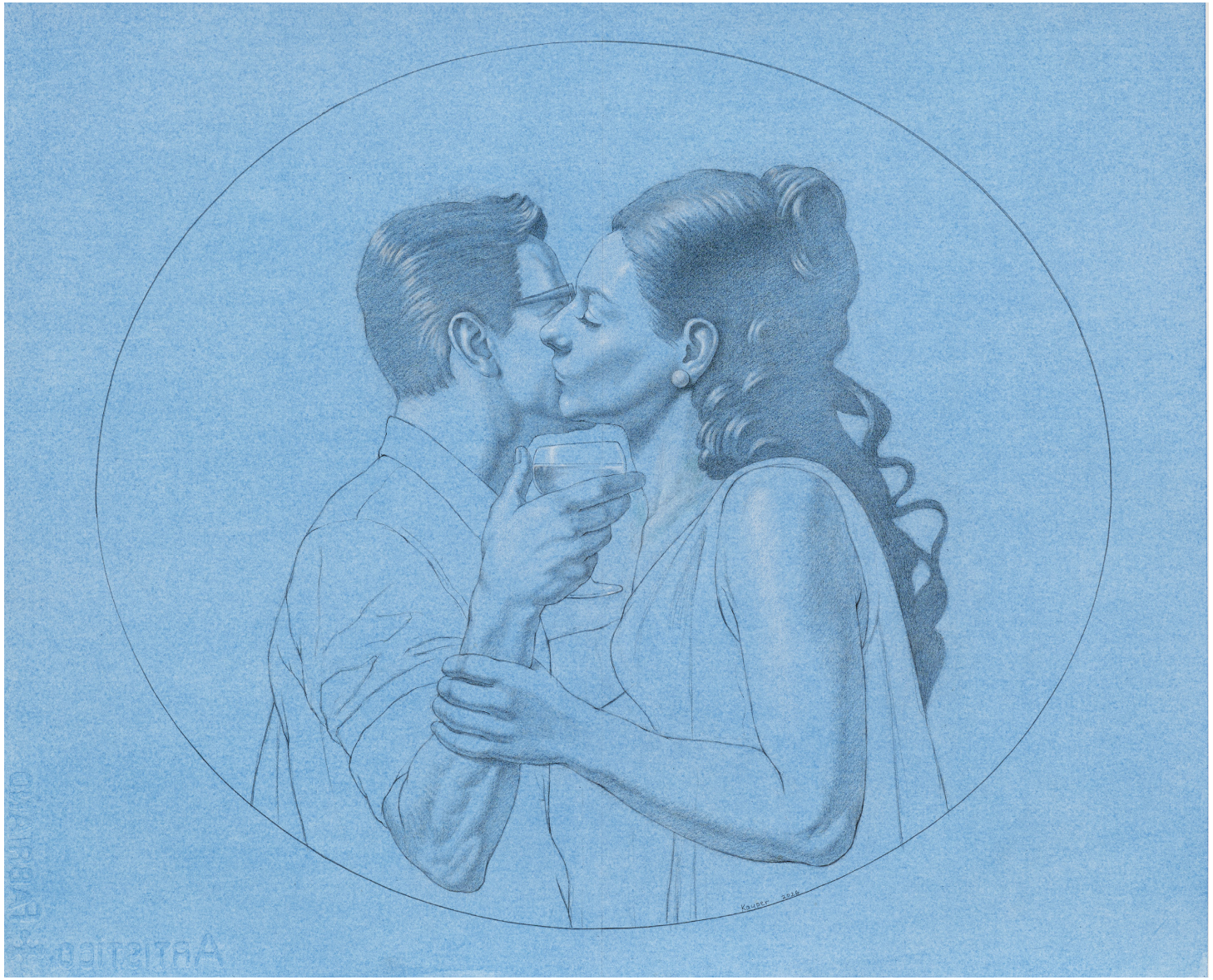

**Kurt Kauper**
*TBT (Pasolini series)*, 2026
Charcoal with white and sanguine pastel on blue paper
16 1/8 x 19 3/4 inches
(MSFA20438)
$9,500



**Lee Mullican**
*Illumination Venice*, 1967
Oil pastel and acrylic on paper board
30 x 20 inches
(MSFA17413)
$20,000

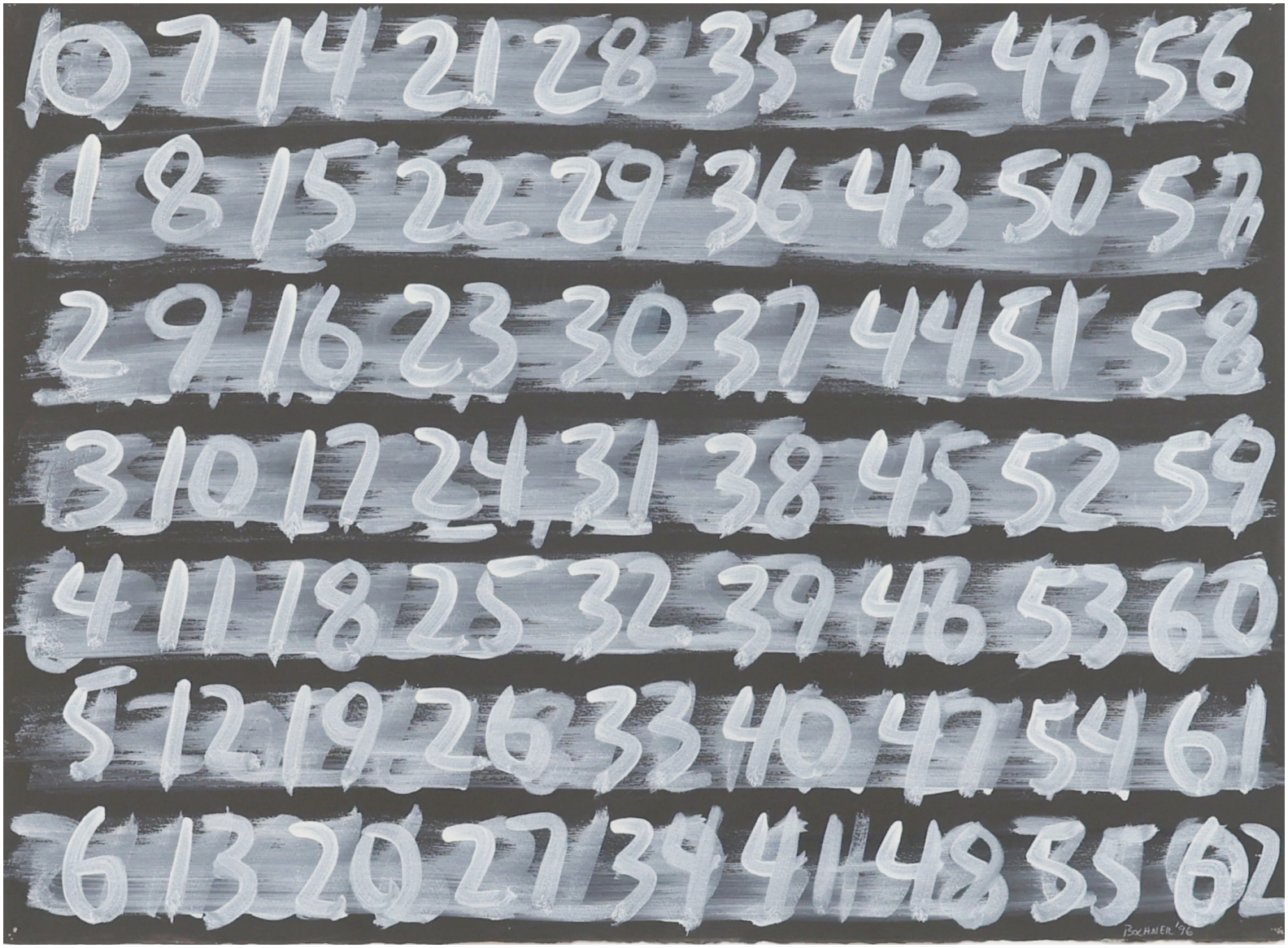


**Mel Bochner**
*Counting (0-62)*, 1996
Oil on prepared paper
22 5/16 x 30 1/2 inches
(MSFA18724)
$30,000