

TEFAF New York

May 15-19, 2026

Booth 340

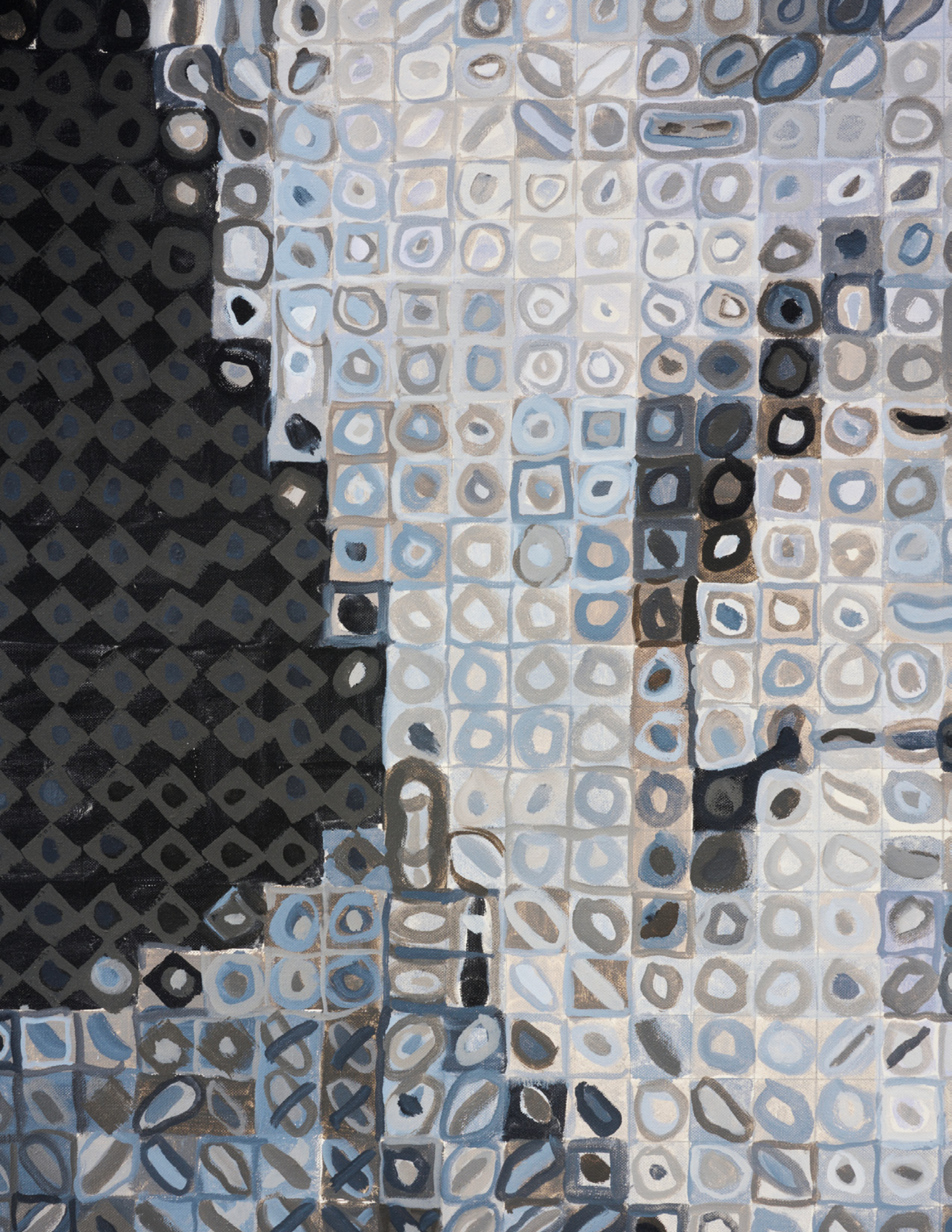





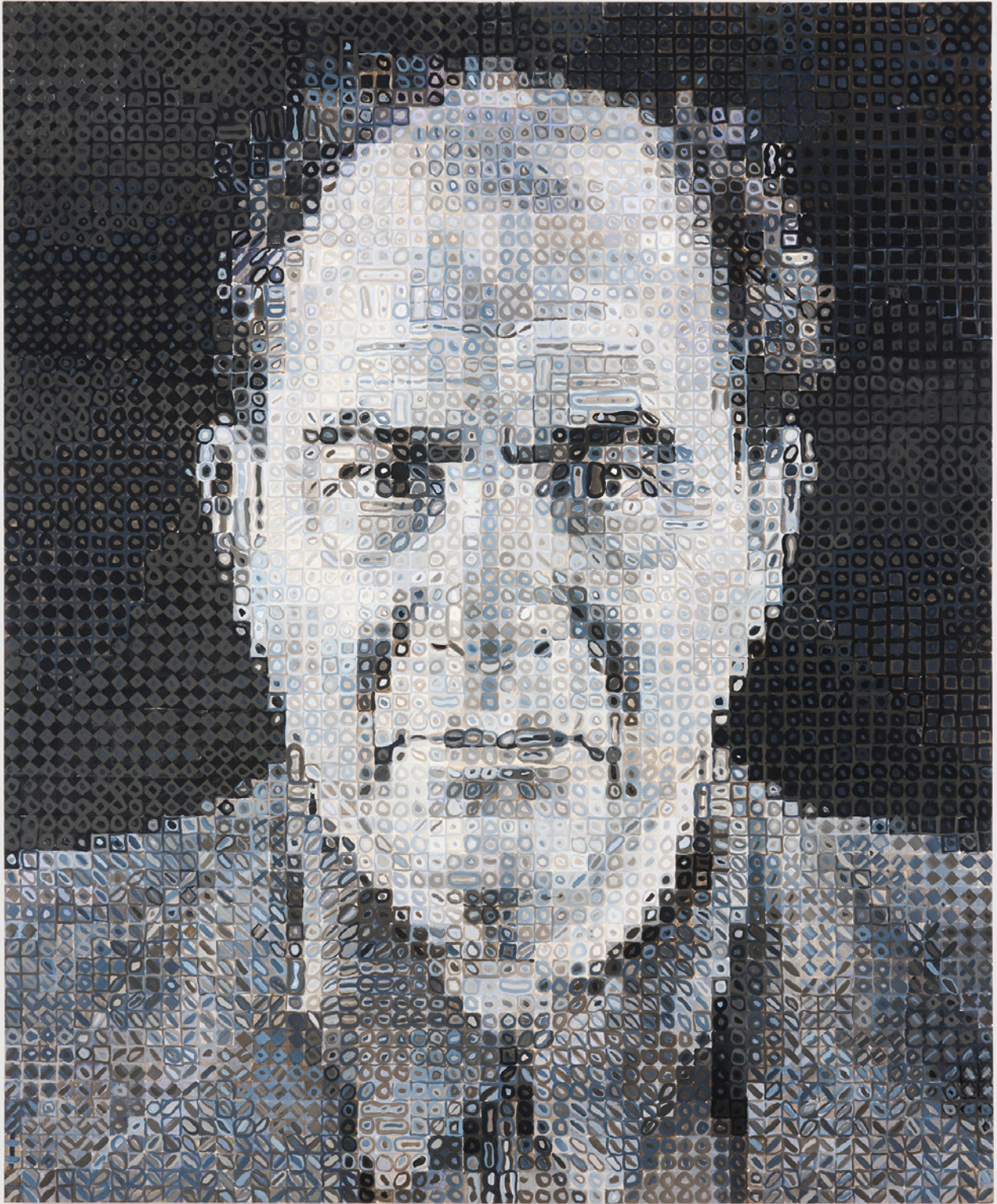

Chuck Close

Joel 2002

oil on canvas

8' 6" × 7' | 259.1 × 213.4 cm

No. 24143 | USD 6,500,000

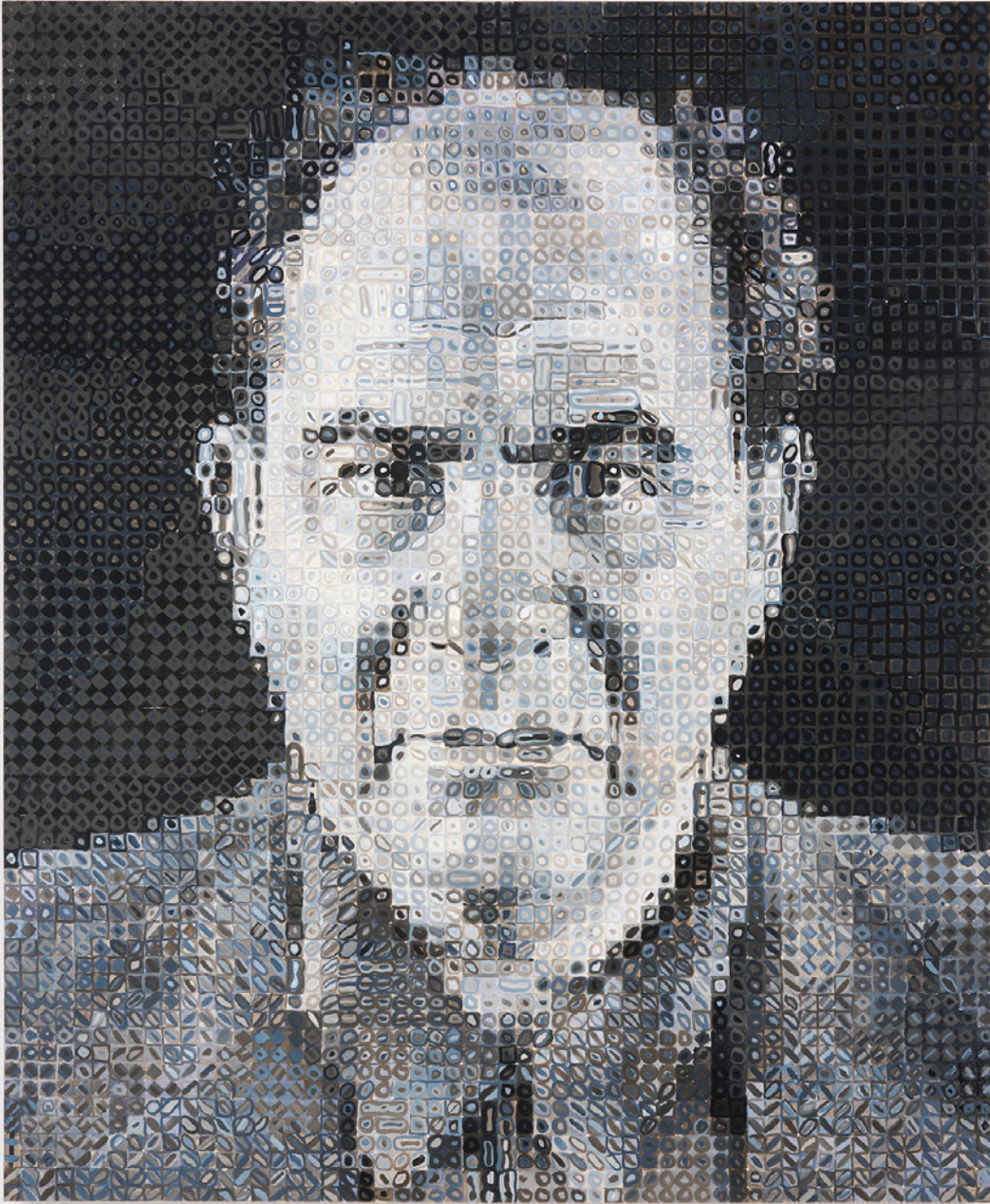



Adolph Gottlieb

Untitled (Cora's Two Sisters) c. 1932
oil on table linen, mounted on board
19 $\frac{7}{8}$ × 16" | 50.5 × 40.6 cm
No. 34620 | USD 110,000



Adolph Gottlieb

UNTITLED (ALEX WITH MANDOLIN) c. 1930

oil on table linen, mounted on board

19 $\frac{7}{8}$ × 16" | 50.5 × 40.6 cm

No. 95086 | USD 110,000



Mao Yan

Reflection in a Night Scene (Studio) 2021

oil on canvas

59 $\frac{1}{16}$ × 39 $\frac{3}{8}$ " | 150 × 100 cm

No. 90365 | USD 260,000



Paulina Olowska

Valentine's Day 2026

oil on canvas

47¼ × 39⅝" | 120 × 100 cm

No. 94676 | USD 90,000



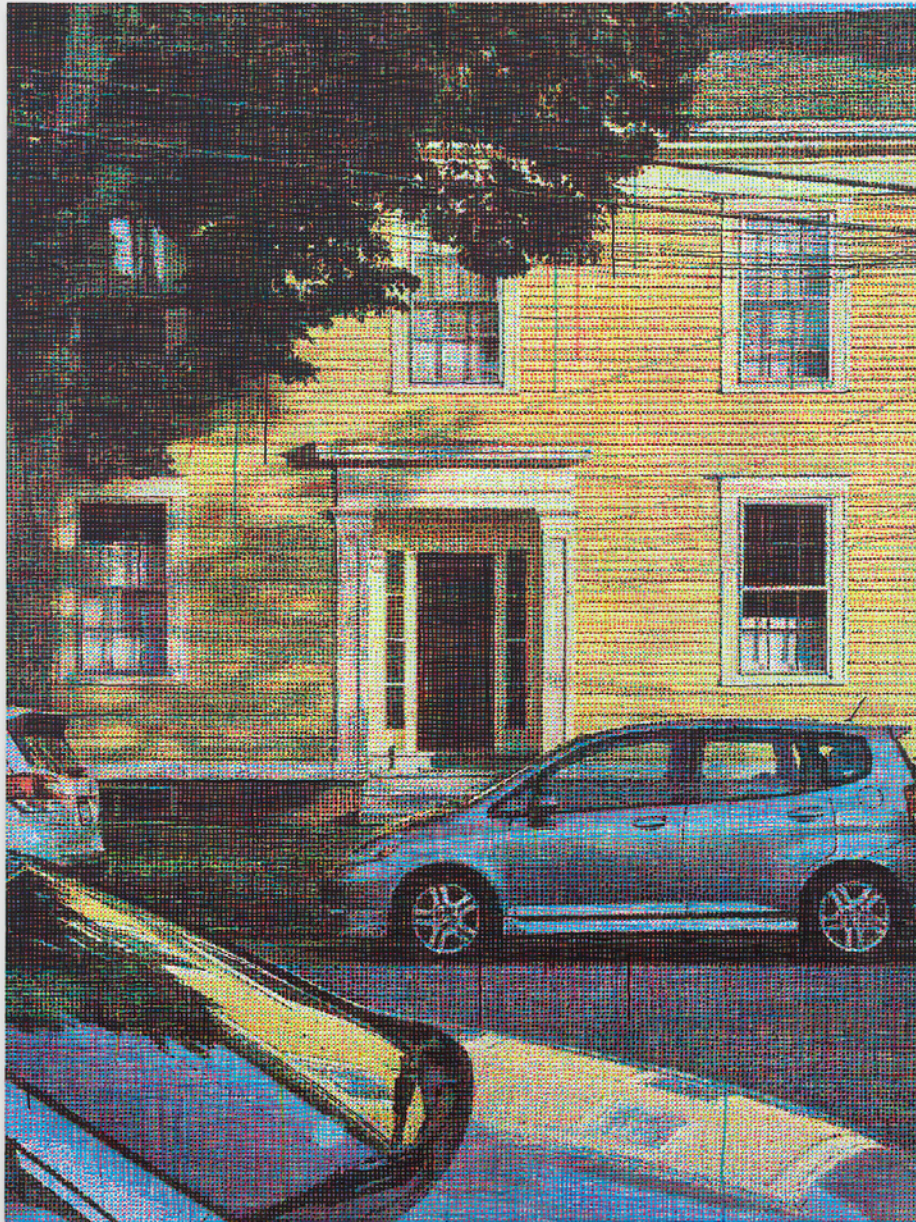

Asher Liftin

Yellow House 2025
acrylic ink and acrylic paint on linen
79 × 59" | 200.7 × 149.9 cm
No. 97748 | USD 65,000

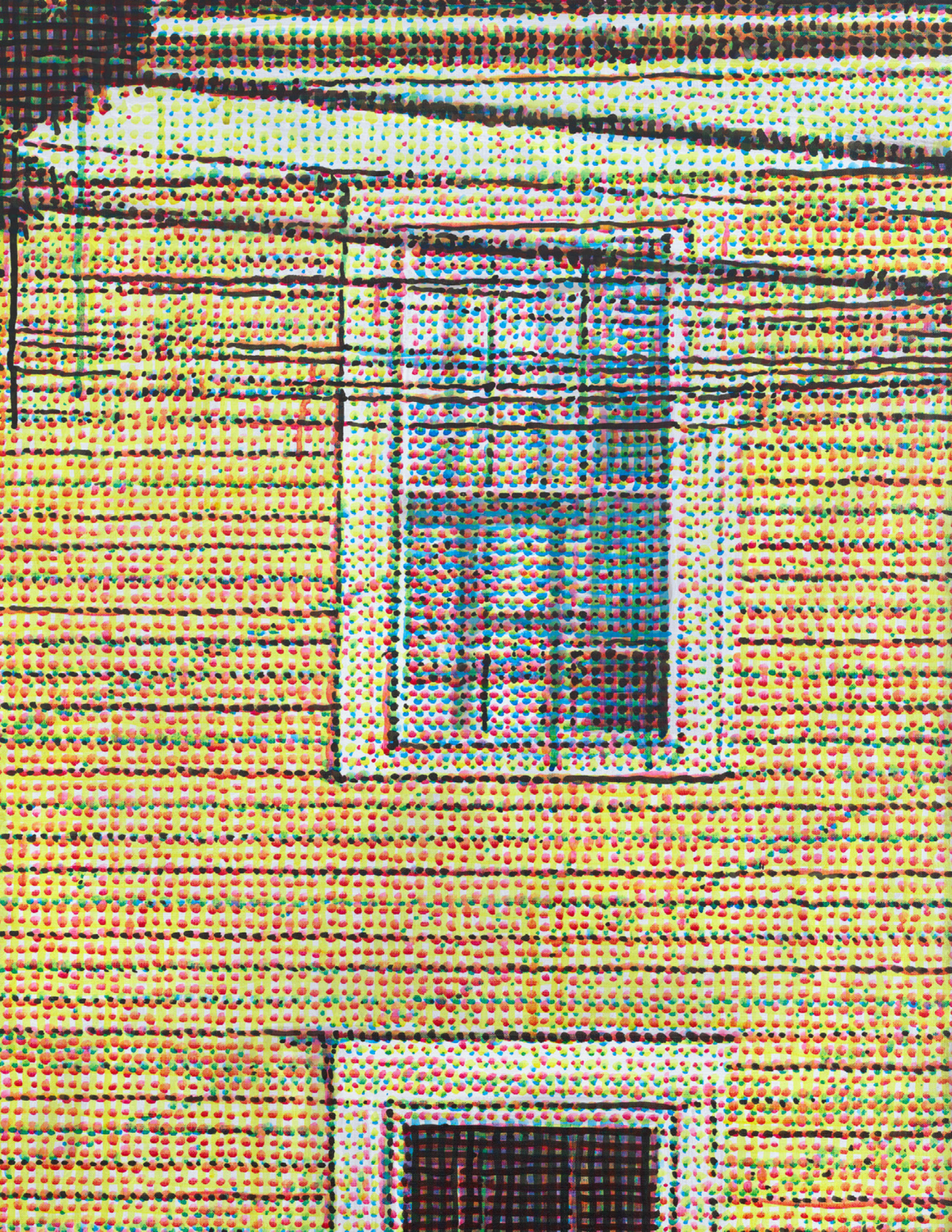



Jennifer J. Lee

Side Jeans 2024

oil on jute

13 × 9" | 33 × 22.9 cm

No. 98612 | USD 16,000





Sylvia Plimack Mangold

Untitled 1969

acrylic on canvas

33 × 42" | 83.8 × 106.7 cm

34⁷/₈ × 43⁵/₈ × 2" | 88.6 × 110.8 × 5.1 cm, framed

No. 98673 | USD 300,000





Alex Katz

Yellow House 2004

oil on canvas

77 × 69" | 195.6 × 175.3 cm

No. 36575 | USD 1,500,000





Richard Estes

M Train on Route to Manhattan Approaches the Williamsburg Bridge 1995

oil on illustration board

20 × 20" | 50.8 × 50.8 cm, image

26 × 34½" | 66 × 87.6 cm, framed

No. 98692 | USD 400,000



Richard Estes

Six Views of Edo: Shinjuko III 1989
acrylic & gouache on illustration board
16 × 27" | 40.6 × 68.6 cm, image
27 × 38" | 68.6 × 96.5 cm, framed
No. 98693 | USD 400,000



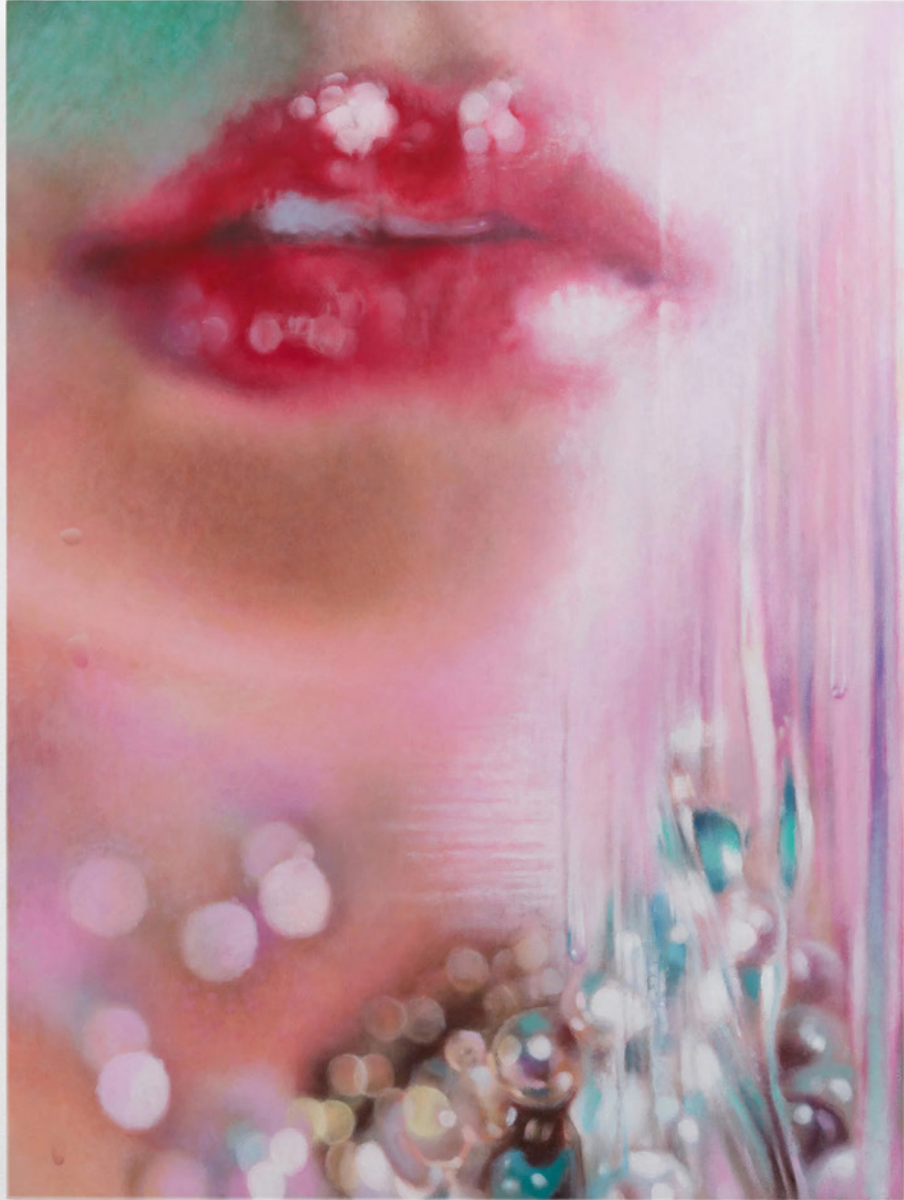

Marilyn Minter

Shimmer 2023–24
enamel on wood panel
32 × 24" | 81.3 × 61 cm
No. 98828 | USD 125,000



Robert Longo

Study of JFK + Jackie on TV 2025

ink and charcoal on vellum

20⁵/₁₆ × 31⁷/₁₆" | 53.2 × 79.9 cm, image

35⁵/₈ × 44⁷/₈ × 1¹/₂" | 90.5 × 114 × 3.8 cm, framed

No. 98397 | USD 90,000

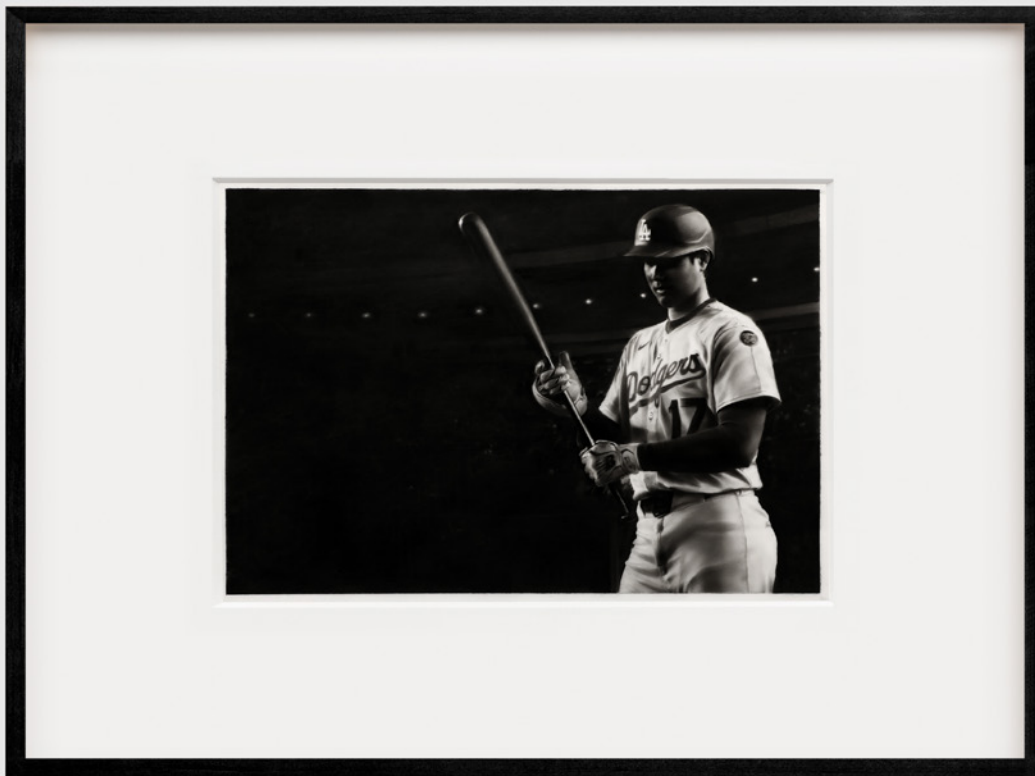

Robert Longo

Study of American Samurai 2026

ink and charcoal on vellum

21 × 31¼" | 53.3 × 79.4 cm, image

35⅝ × 44⅝ × 1½" | 90.5 × 113.3 × 3.8 cm, framed

No. 98804 | USD 90,000



Robert Longo

Study of The King for Mary 2026

21 × 26¼" | 53.3 × 66.7 cm, image

35¾ × 39¾ × 1½" | 90.8 × 101 × 3.8 cm, framed

No. 98805 | USD 90,000



Judie Bamber

Jean Bell (Miss October 1969) 2025

watercolor on paper

14⁷/₈ × 20³/₄" | 37.8 × 52.7 cm

No. 98779 | USD 30,000





Judie Bamber

Mom with Dad's Painting 2013

watercolor on paper

14 $\frac{3}{16}$ × 19 $\frac{3}{8}$ " | 36.1 × 49.3 cm, paper

No. 98780 | USD 30,000



Dike Blair

Untitled 2025

oil on aluminum

14 × 10½" | 35.6 × 26.7 cm

14¾ × 11¼ × 1½" | 37.5 × 28.6 × 3.8 cm, framed

No. 98971 | USD 50,000



Dike Blair

Untitled 2025

oil on aluminum

9 × 12" | 22.9 × 30.5 cm

9¾ × 12¾ × 1½" | 24.8 × 32.4 × 3.8 cm, framed

No. 98972 | USD 45,000



Exhibitions On View

pacegallery.com/exhibitions

NEW YORK

Maysha Mohamedi

Mar 10 – Apr 25

Sam Gilliam

Mar 13 – Apr 25

Chuck Close

Mar 13 – Apr 25

Emmet Gowin

Mar 13 – Apr 25

NEW YORK – 125 NEWBURY

Chair Show

Apr 17 – May 23

LOS ANGELES

Kohei Nawa

Apr 11 – Jun 6

Arlene Shechet

Feb 11 – Jun 6

Sarah Martin-Nuss

Apr 11 – May 9

LONDON

Loie Hollowell

Mar 4 – May 23

SEOUL

Peter Alexander

Apr 16 – Jun 5

Mary Corse

Apr 16 – Jun 5

TOKYO

Robert Longo

Apr 16 – Jun 17

P A C E