galerie frank elbaz .

Art Basel Miami Beach 2026

Sheila Hicks
Kenjiro Okazaki
Kunié Sugiura

Booth D15
December 4 - 6, 2026

Miami Beach Convention Center

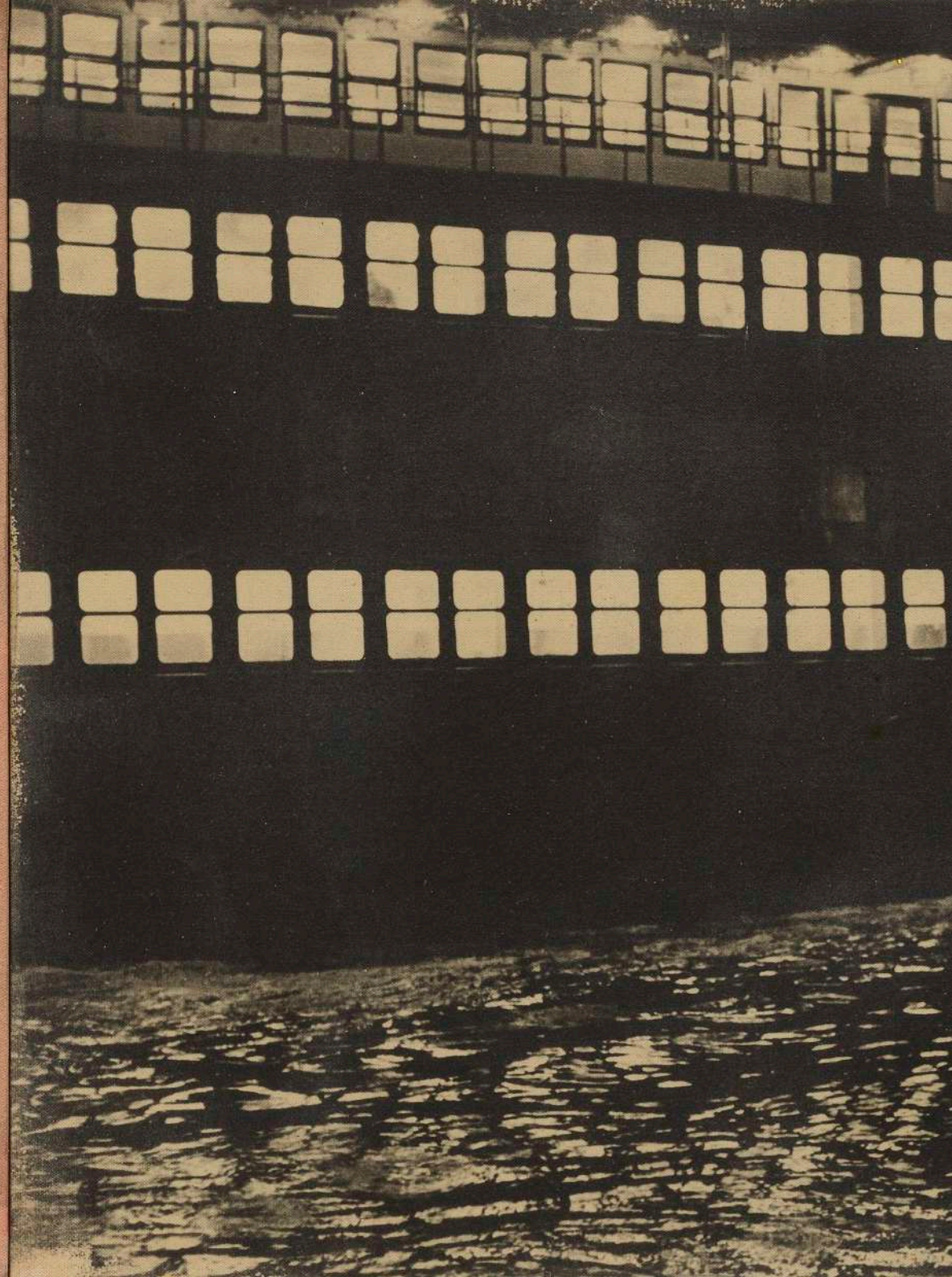

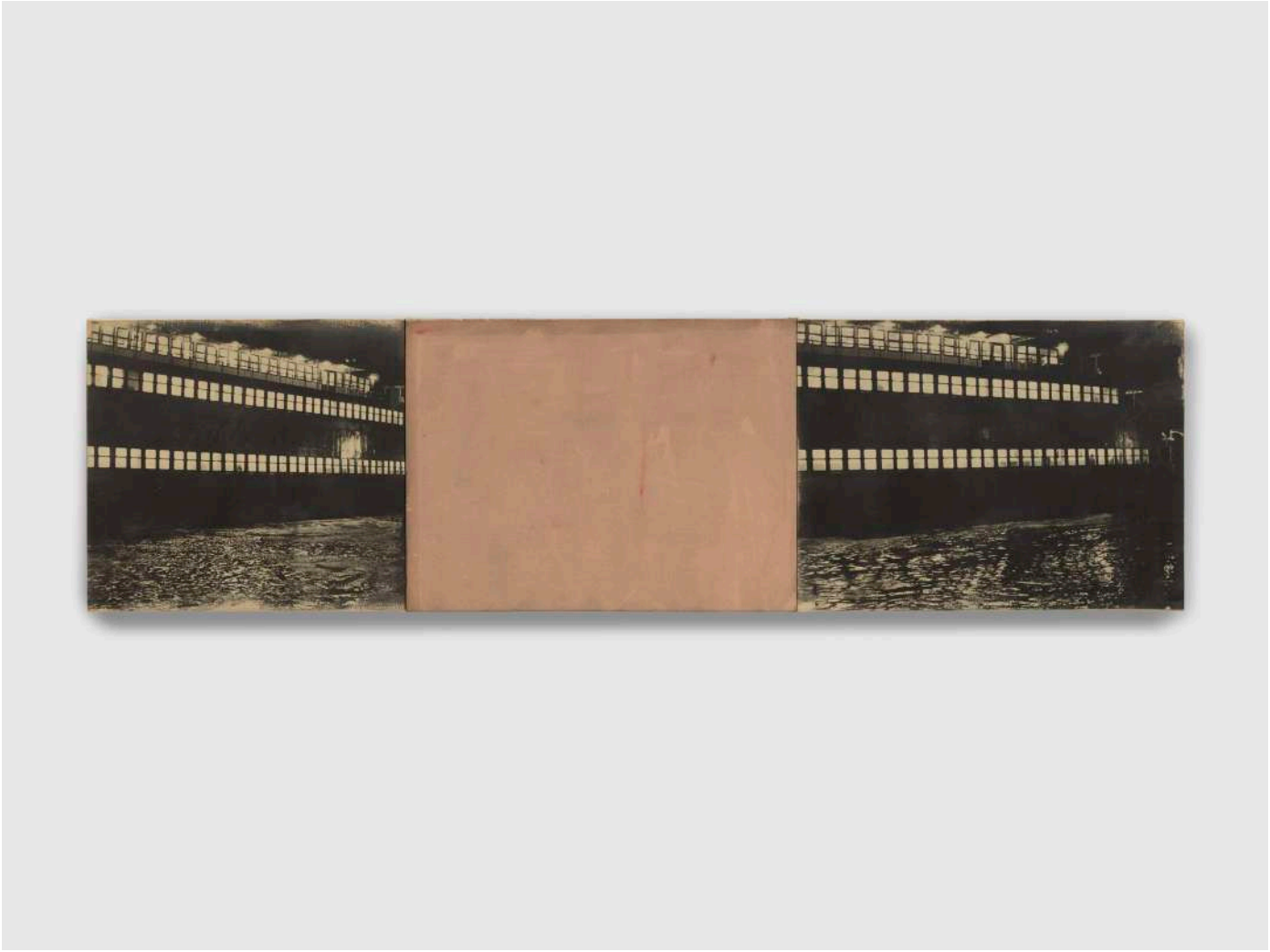

Kunié Sugiura
Ferry, 1978
Photo emulsion, acrylic on canvas
50.8 x 193 cm (20 x 76 in)
(KSU034)

320’000 USD



Kunié Sugiura
Beach 2, 1971
Photo emulsion, acrylic on canvas
152.4 x 213.4 x 5.1 cm (60 x 84 x 2 in.)
(KSU030)

200’000 USD



Kunié Sugiura
Miyazaki, 2023
Pigment print, acrylic on canvas with wood frame
96.2 x 113.03 cm (37 7/8 x 44 1/2 in.)
(KSU014)

50’000 USD



Kunié Sugiura
Joint-jointed, 2020
Pigment print and acrylic on canvas, eighteen paired parts
243.84 x 170.18 cm (96 x 67 in.)
(KSU007)

100’000 USD



Kunié Sugiura
LA- Day and Night (study), 1981
Gelatin silver prints
76.2 x 56.5 cm (30 x 22 1/4 in.)
(KSU002)

18’000 USD



Kenjiro Okazaki
The faithful brown eyes closed in eternal sleep..., 2026
Acrylic on canvas
182 x 216 cm (71 5/8 x 85 in.)
(KO044)

130’000 USD



Kenjiro Okazaki
The Stone Through Which Medusa's Blood Flows- the Mountain Trees Dyed by the Wind Tatsuta-hi-me Blows/ Coral Bark Maple, 2026
Acrylic on canvas
20.5 x 16.6 x 3 cm (8 1/8 x 6 1/2 x 1 1/8 in.)
(KO042)

14'000 USD

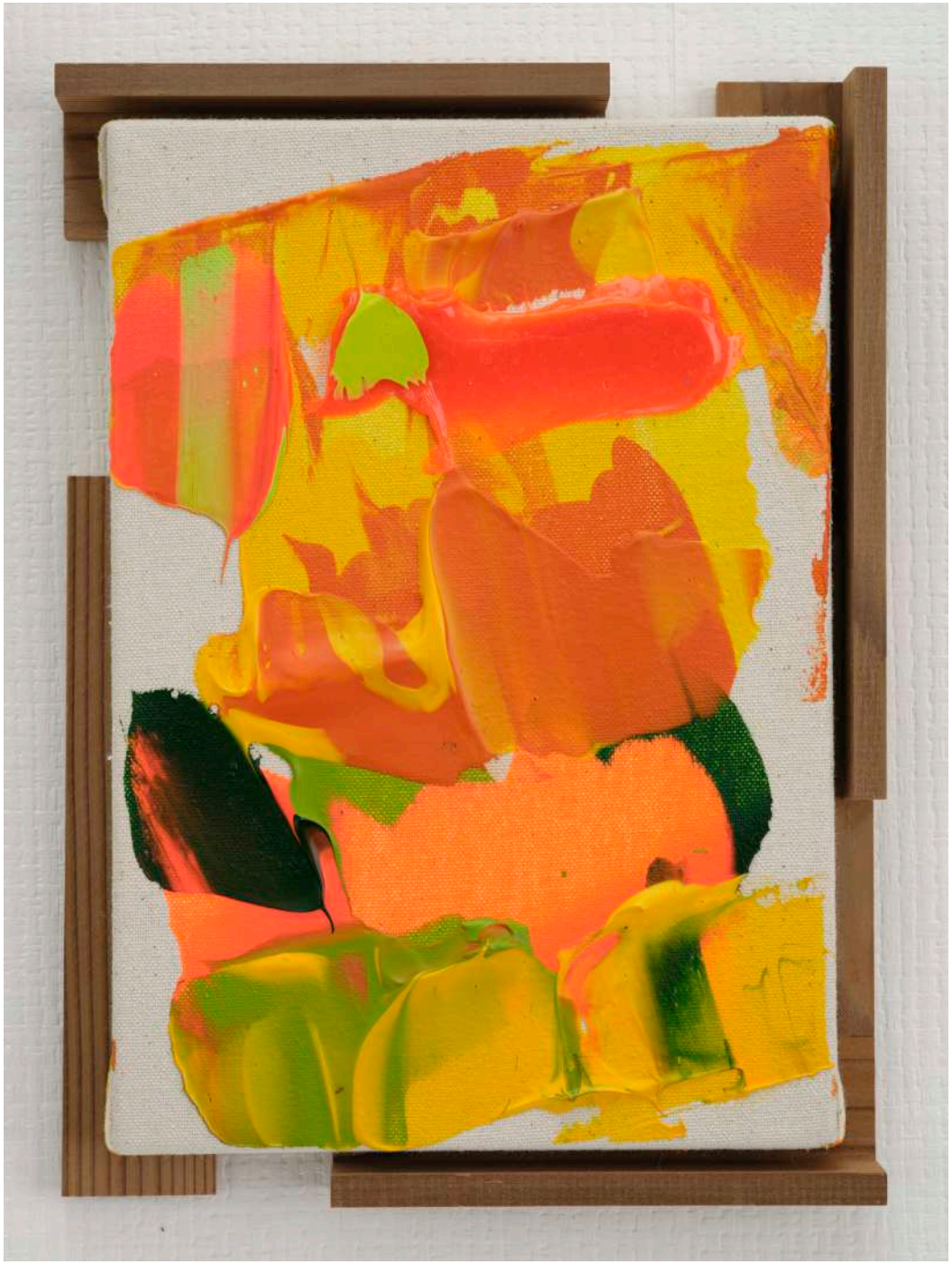

Kenjiro Okazaki
The Dappled Grass / Ἑσπερίδες */ Walk Among the Apple of Discord, 2026*
Acrylic on canvas
18.3 x 25.1 x 3 cm (7 1/4 x 9 7/8 x 1 1/8 in.)
(KO041)

14’000 USD



Sheila Hicks
Far Reaching Landscape, 2026
Linen
120 x 240 cm (47 1/4 x 94 1/2 in.)
(SH3536)

320’000 USD

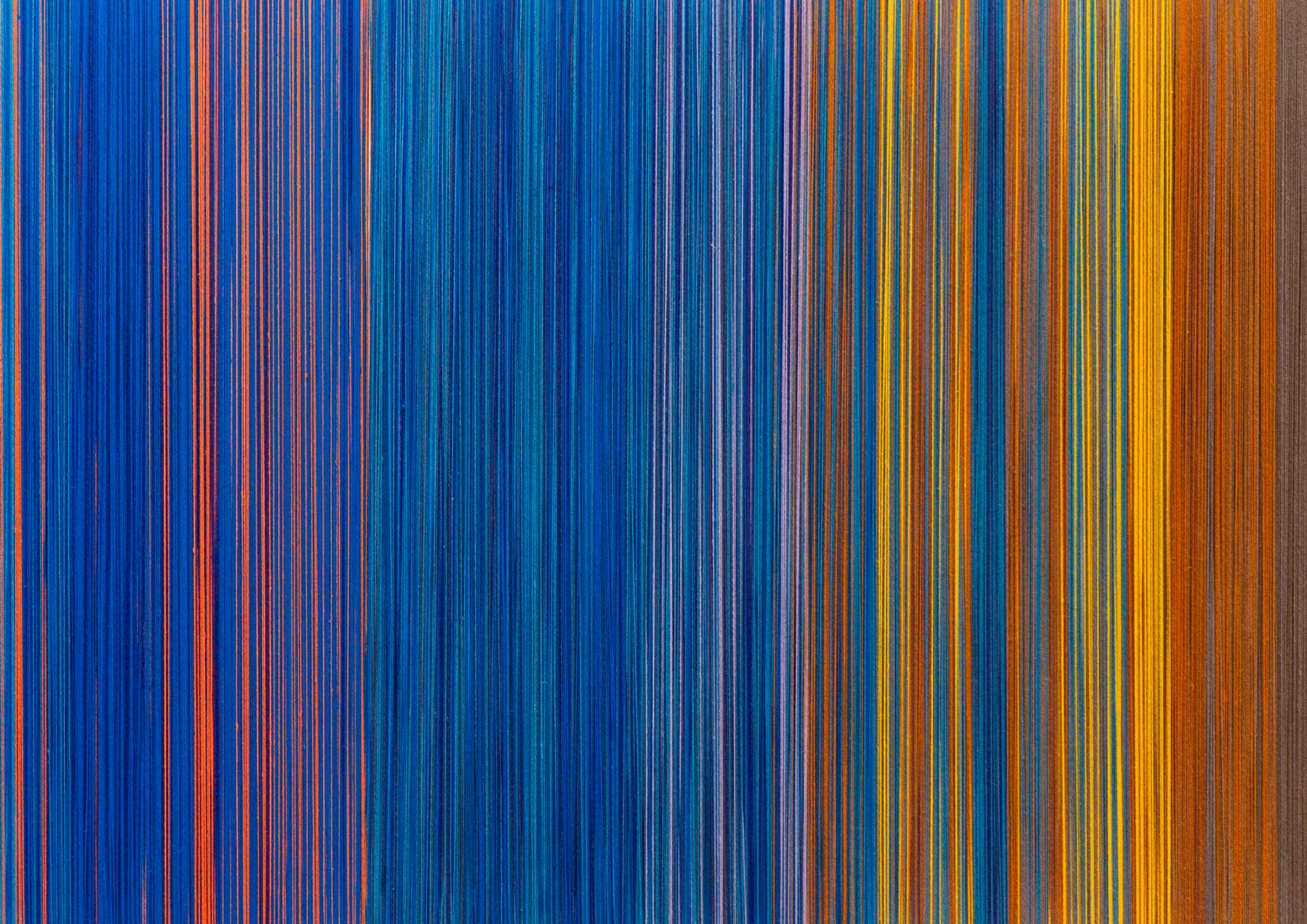

galerie frank elbaz .

galerie frank elbaz
Booth D15
December 4 - 6, 2026
Miami Beach Convention Center

anna@galeriefrankelbaz.com
jana@galeriefrankelbaz.com

