



# David Zwirner

Art Basel Miami Beach

December 6–10, 2023



*Featuring*  
Robert Ryman









**Robert Ryman**  
*Untitled*, 1961  
Oil on stretched  
linen canvas  
71 x 71 1/2 inches  
180.3 x 181.6 cm









**Robert Ryman**  
*Untitled Study*, c. 1963-1964  
Oil on stretched linen canvas  
10 1/4 x 10 1/4 inches (26 x 26 cm)









**Robert Ryman**  
*Untitled*, c. 1963  
Oil on Bristol board mounted  
on honeycomb panel  
12 x 12 inches (30.5 x 30.5 cm)





**Robert Ryman**  
*Untitled*, 1962  
Oil on unstretched sized linen canvas  
10 3/4 x 10 1/2 inches (27.3 x 26.7 cm)



Josef Albers  
Ad Reinhardt  
Barnett Newman





**Josef Albers**

*Study to Homage to the Square*, 1954

Oil on Masonite in artist's frame

12 x 12 inches (30.4 x 30.4 cm)

Framed: 20 3/8 x 20 3/8 x 3/4 inches

51.8 x 51.8 x 1.9 cm





**Josef Albers**

*Study for Homage to the Square:*

*Desert Blooming, 1962*

Oil on Masonite

24 x 24 inches (61 x 61 cm)

Framed: 24 1/4 x 24 1/8 x 1 1/4 inches

61.6 x 61.3 x 3.2 cm





**Ad Reinhardt**

*Blue Painting*, 1953

Oil on canvas

24 x 16 inches (60.9 x 40.6 cm)

Framed: 26 1/2 x 18 1/2 x 1 1/2 inches

67.3 x 47 x 3.8 cm









**Barnett Newman**  
*Galaxy*, 1949  
Oil on canvas  
24 1/8 x 20 1/8 inches  
61.3 x 51.1 cm  
Framed: 31 x 27 x 2 3/8 inches  
78.7 x 68.6 x 6 cm











*Featuring*  
Yayoi Kusama





Yayoi Kusama at her New York studio, 1961. Image courtesy © YAYOI KUSAMA



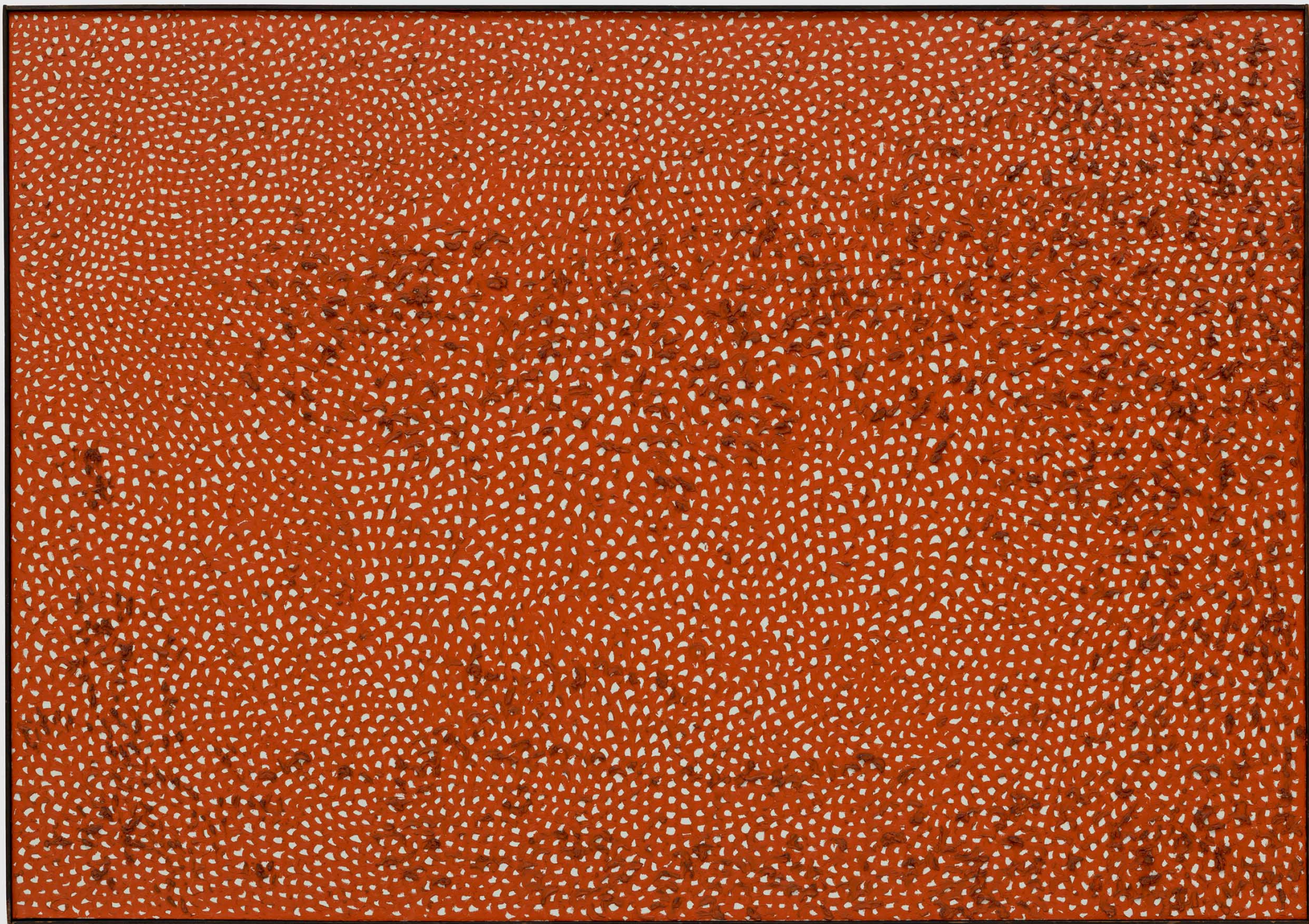

**Yayoi Kusama**  
*NO.RED.C.*, 1960  
Oil on canvas in artist's frame  
49 1/2 x 70 x 2 inches  
125.7 x 177.8 x 5.1 cm



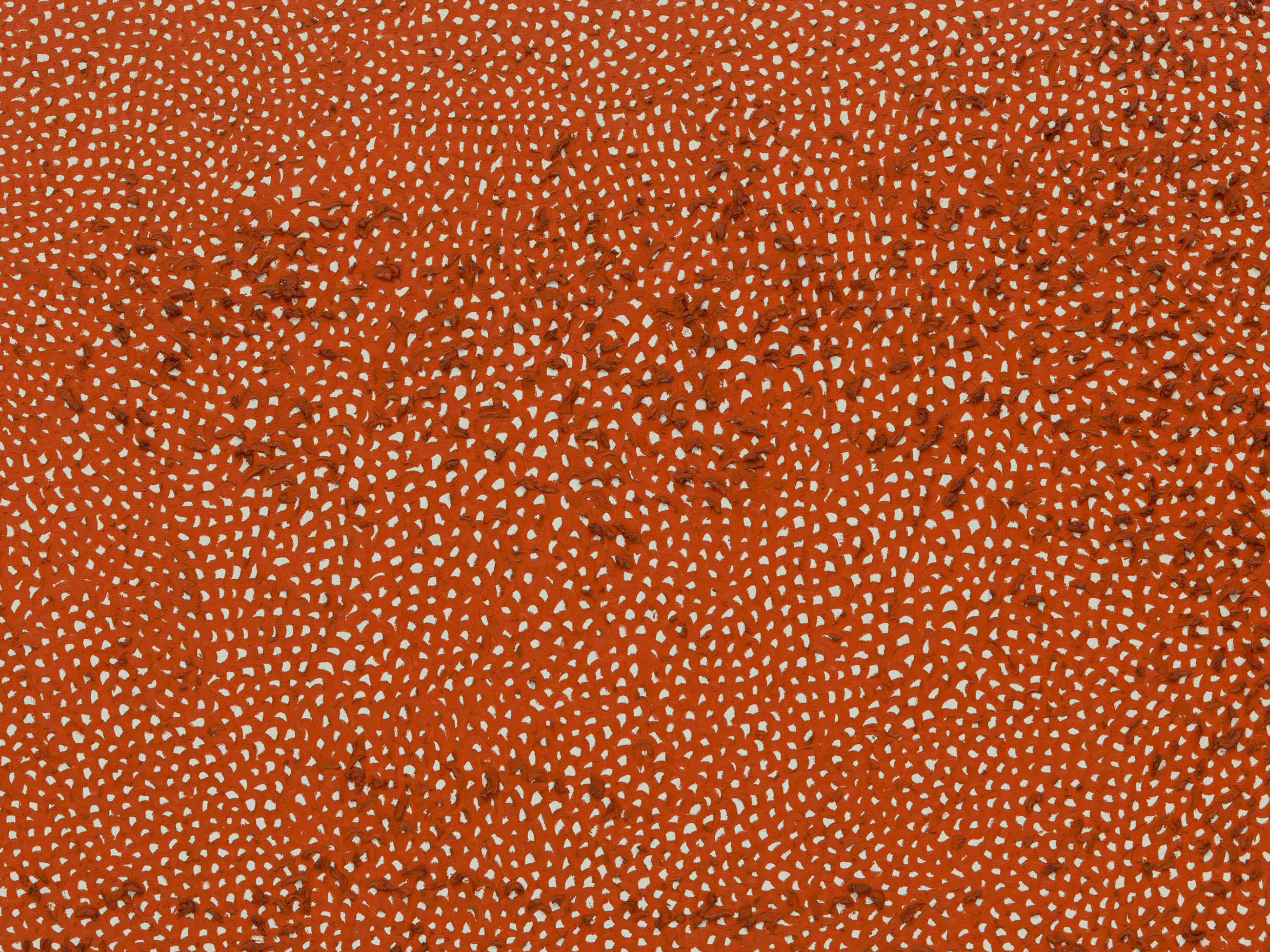



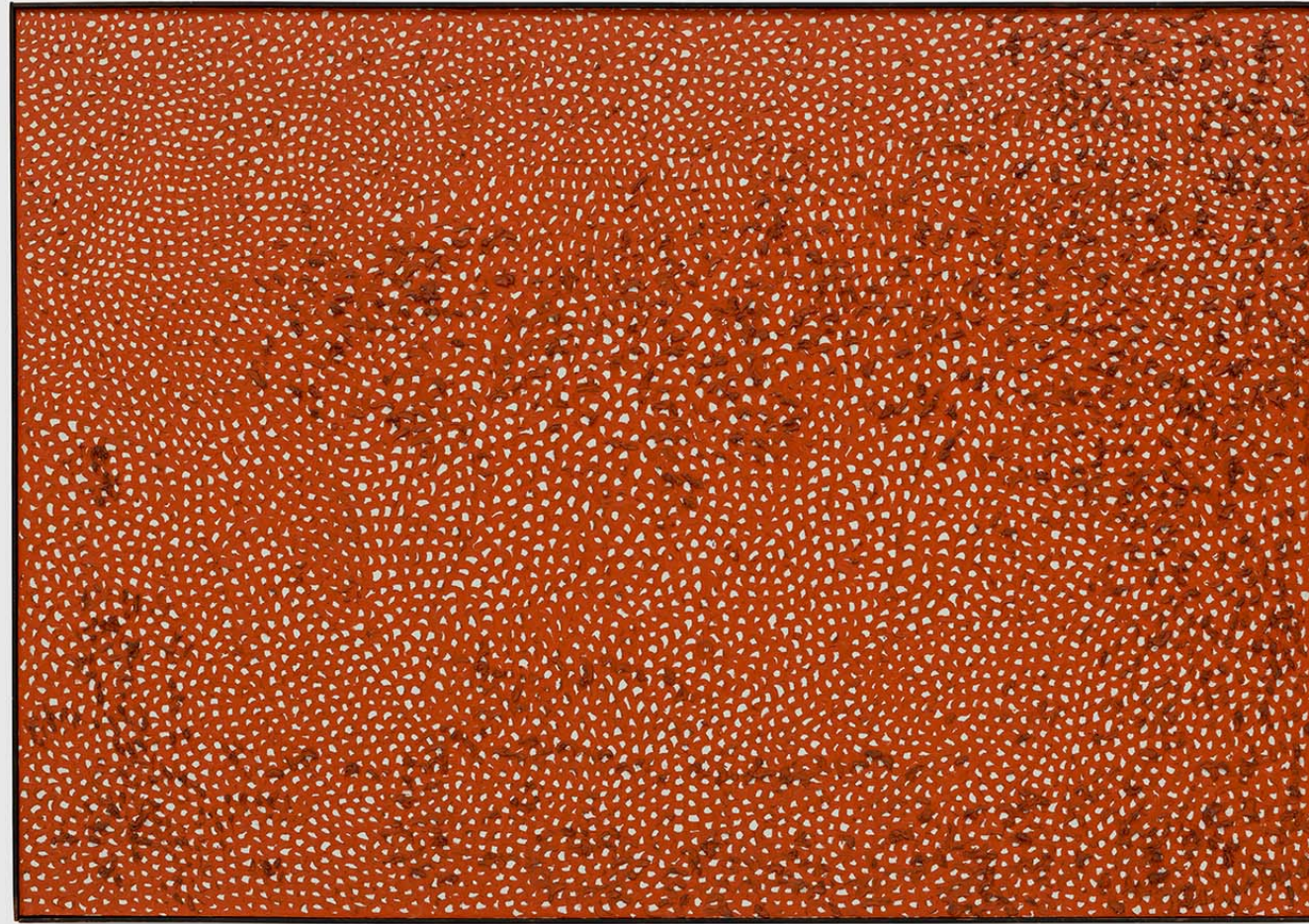

Learn more about Yayoi Kusama's *NO.RED.C.*, 1960 in our [Exceptional Works](#) presentation



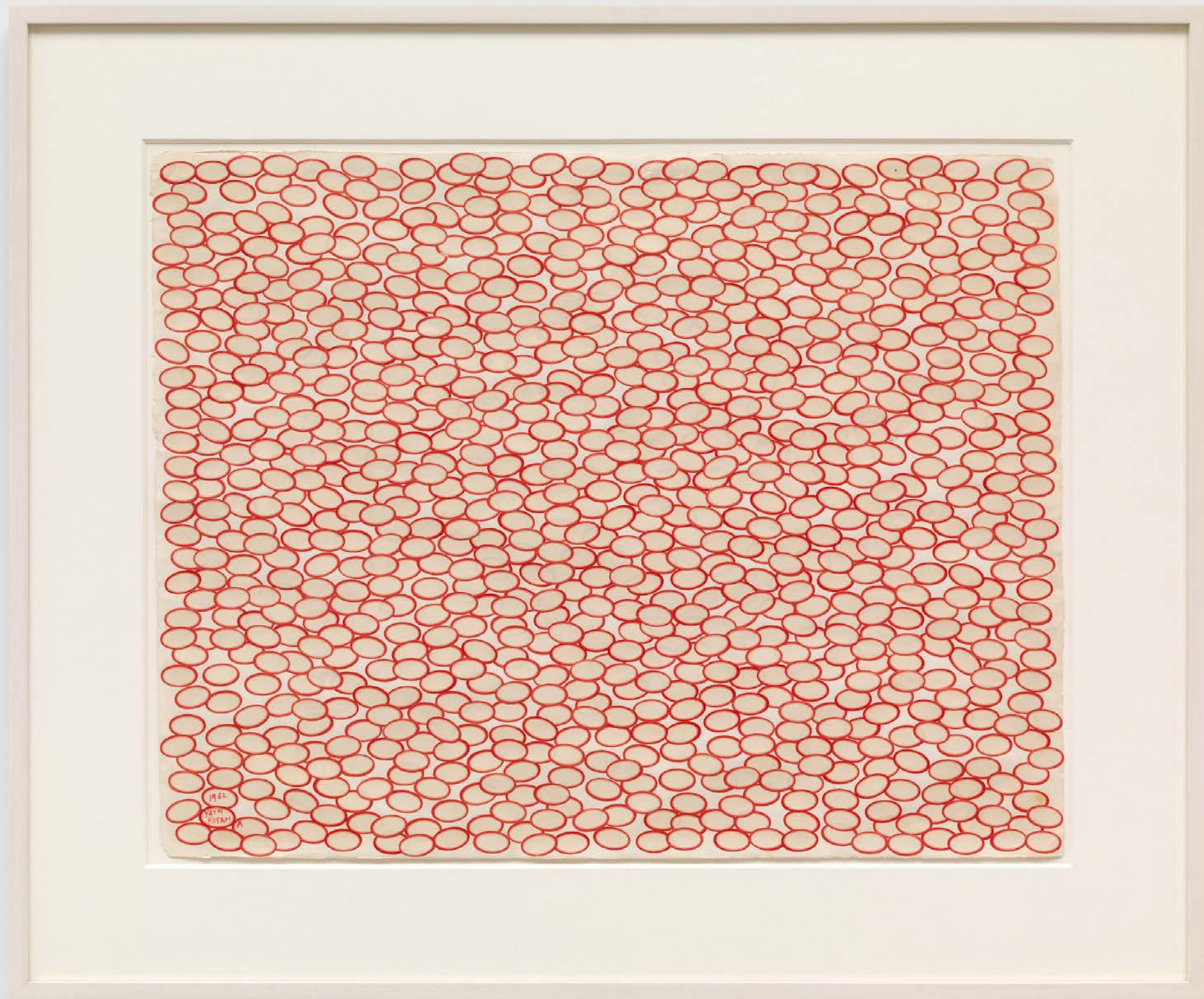

**Yayoi Kusama**

*Accumulation No. 15 A., 1962*

Collage on paper

20 x 25 3/4 inches (50.8 x 65.4 cm)

Framed: 20 1/4 x 34 x 1 1/4 inches (51.4 x 86.4 x 3.2 cm)



*Featuring*  
Alice Neel





**Alice Neel**

*Elizabeth on the Donkey, 1977*

Oil on canvas

44 x 50 inches (111.8 x 127 cm)

Framed: 47 1/2 x 53 3/8 x 2 1/8 inches

119.4 x 135.6 x 5.4 cm





**Alice Neel**

*Philodendron*, 1970

Oil on canvas

80 x 52 inches (203.2 x 132.1 cm)

Framed: 84 3/4 x 57 x 3 inches

215.3 x 144.8 x 7.6 cm



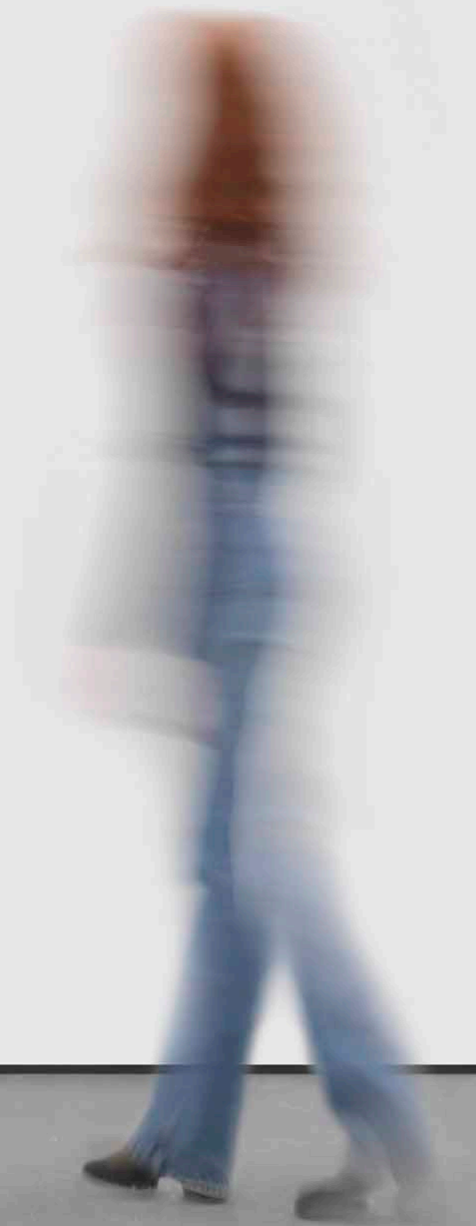











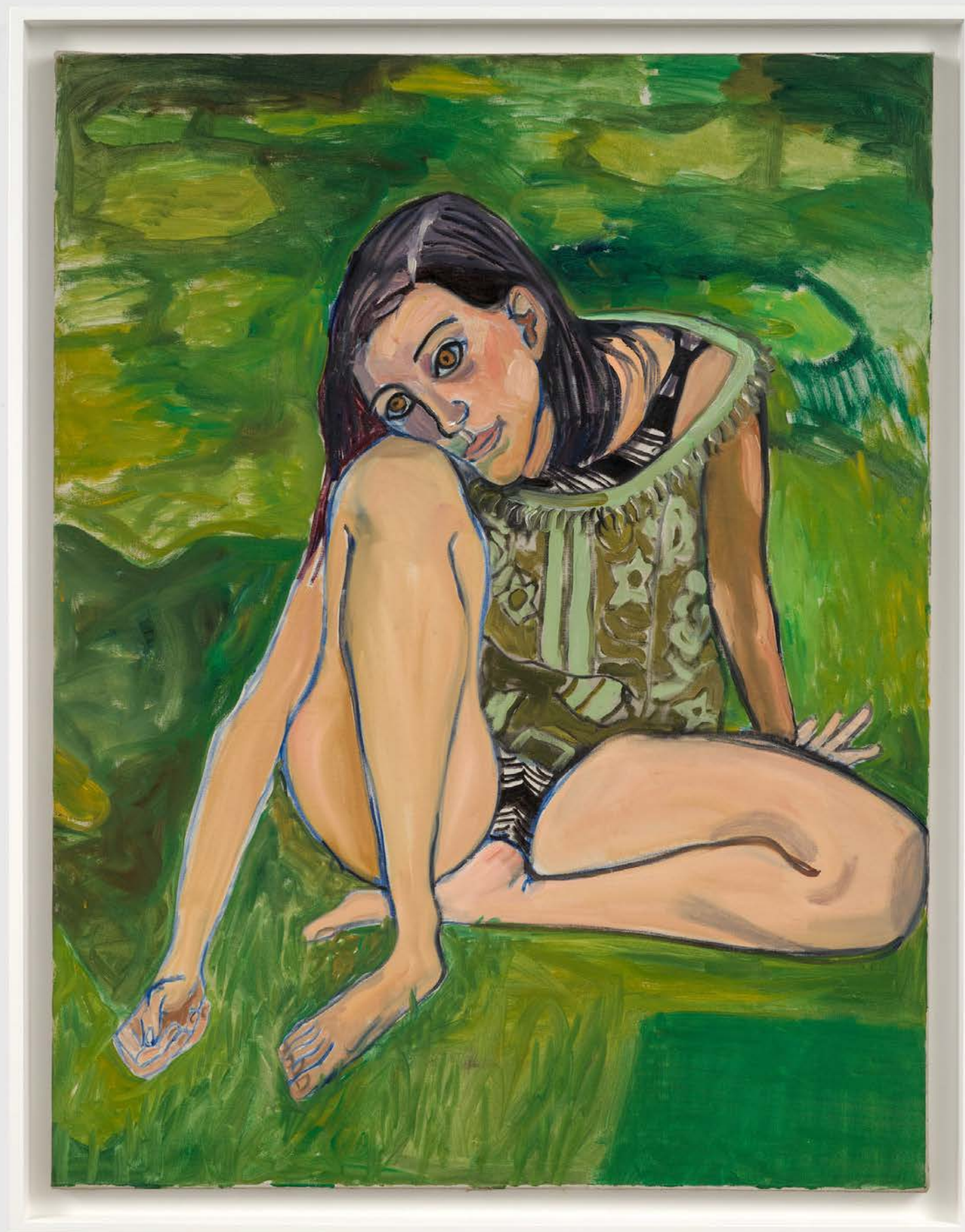

**Alice Neel**

*Nancy Greene*, c. 1965

Oil on canvas

44 1/8 x 34 inches (112.1 x 86.4 cm)

Framed: 47 1/2 x 37 3/8 x 2 inches

120.7 x 94.9 x 5.1 cm



*Featuring*  
Marlene Dumas



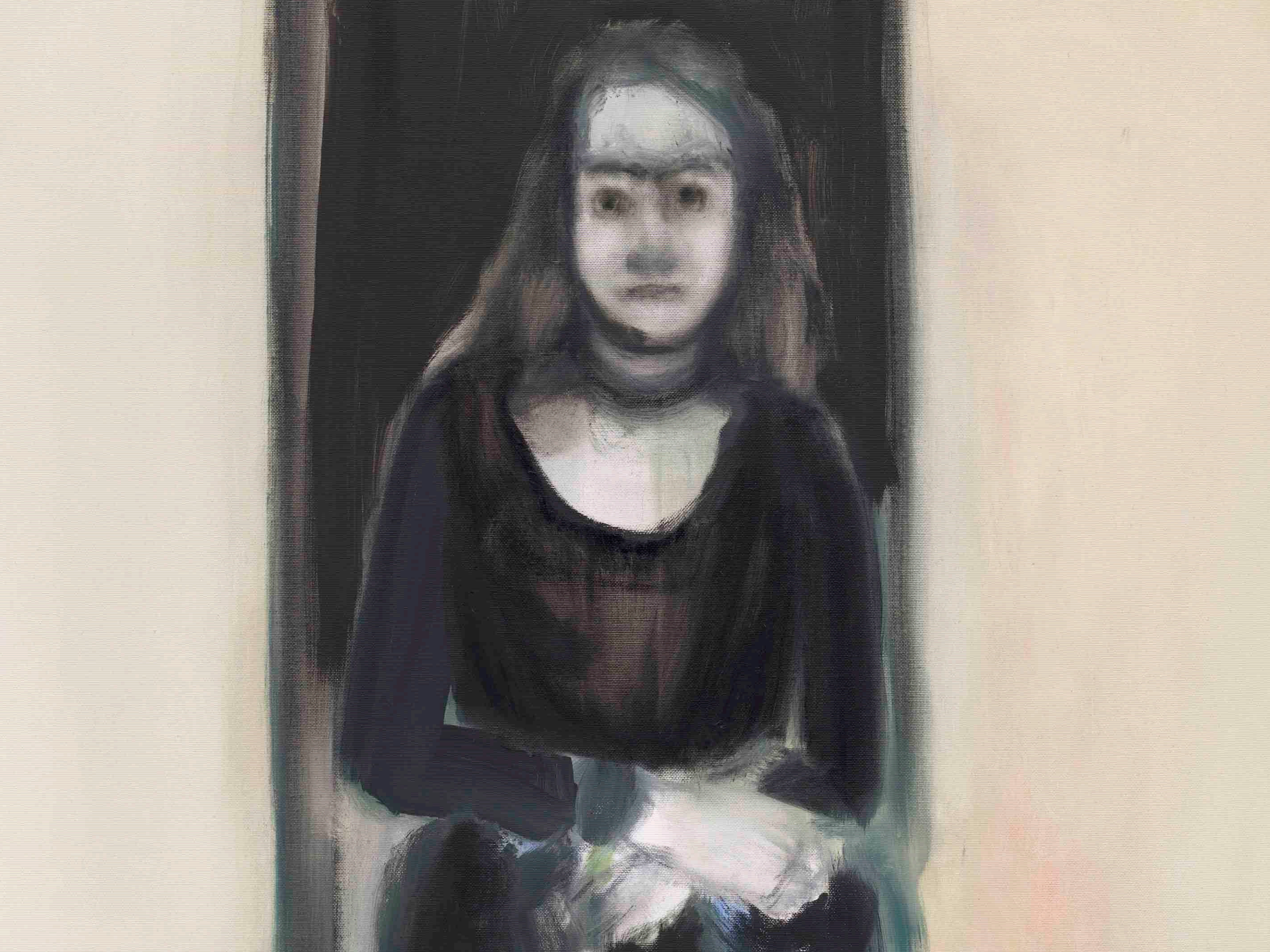





**Marlene Dumas**  
*The Survivor*, 2004  
Oil on canvas  
39 3/8 x 27 9/16 inches  
100 x 70 cm









**Marlene Dumas**  
*The Schoolboys*, 1986-1987  
Oil on canvas  
63 x 78 3/4 inches (160 x 200 cm)





Learn more about Marlene Dumas's *The Schoolboys*, 1986-1987 in our [Exceptional Works](#) presentation



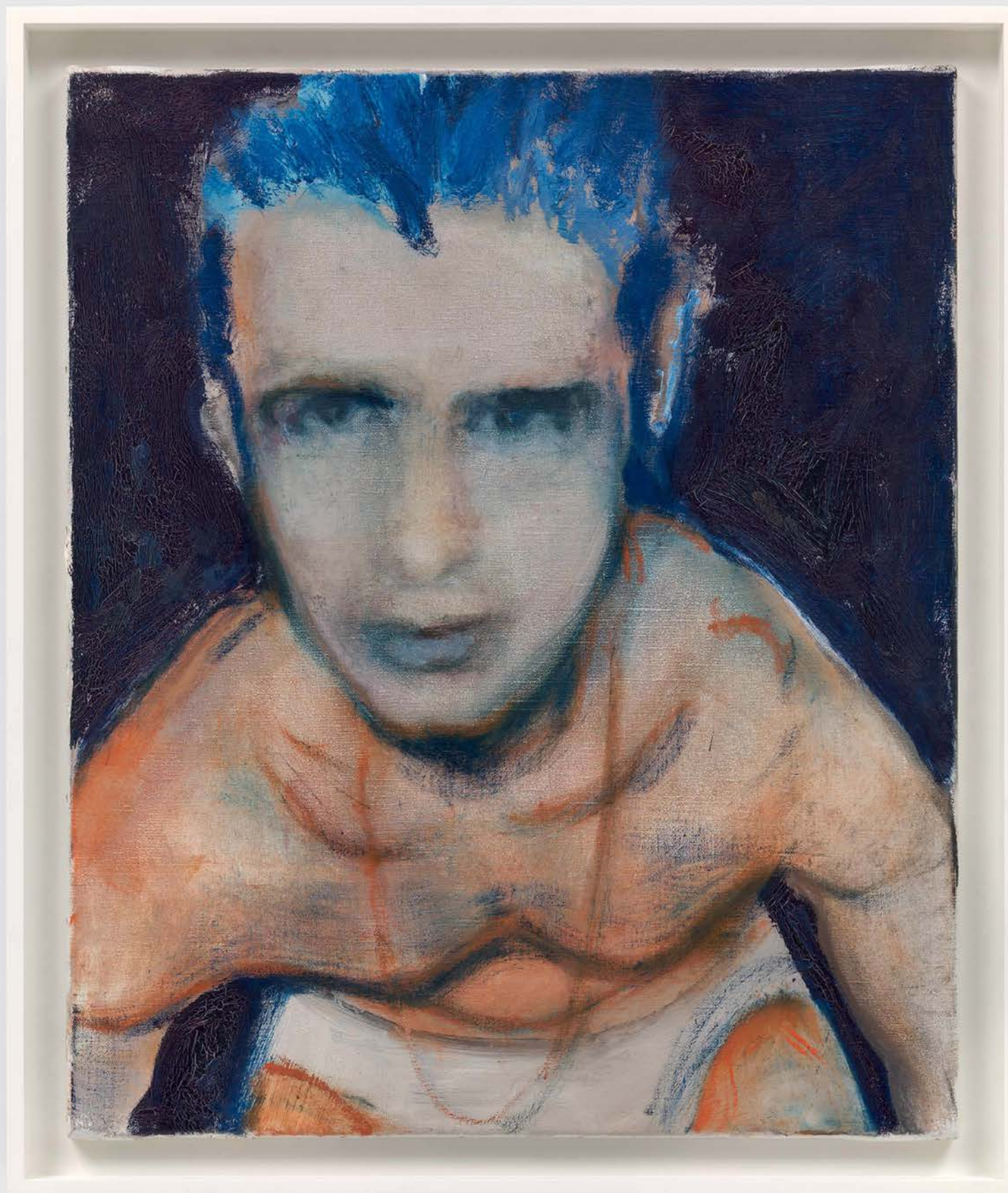

**Marlene Dumas**

*The Confrontation*, 1988

Oil on canvas

23 3/4 x 19 3/4 inches (60.3 x 50.2 cm)

Framed: 26 1/4 x 22 1/4 x 1 1/2 inches

66.7 x 56.5 x 3.8 cm



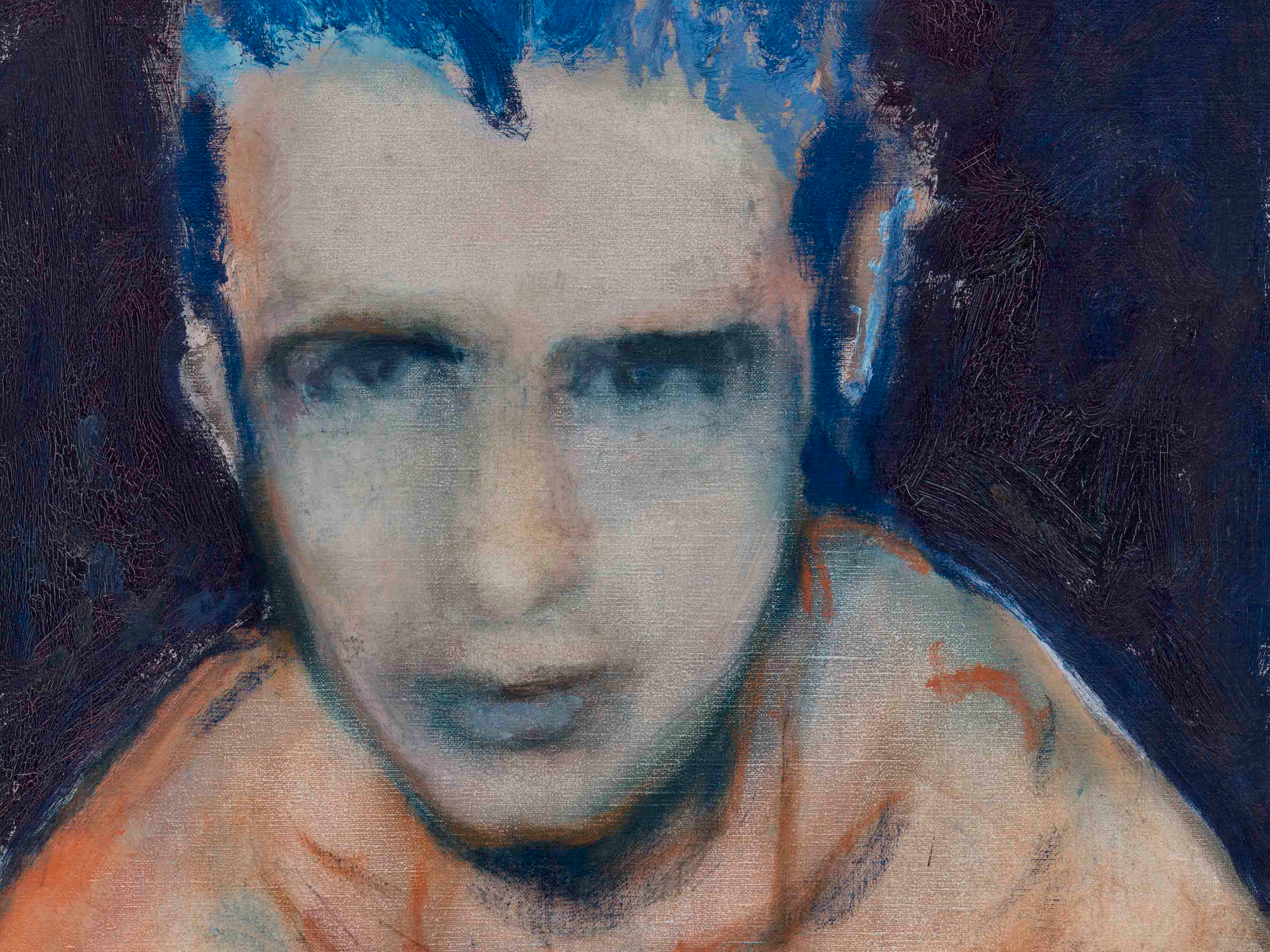



Luc Tuymans  
Elizabeth Peyton  
John Currin  
Lisa Yuskavage









**Luc Tuymans**  
*Madani*, 2007  
Oil on canvas  
21 5/8 x 37 3/8 inches  
55 x 95 cm









**Elizabeth Peyton**  
*Marc at Two Palms*, 2003  
Oil on board  
15 x 12 inches (38.1 x 30.5 cm)



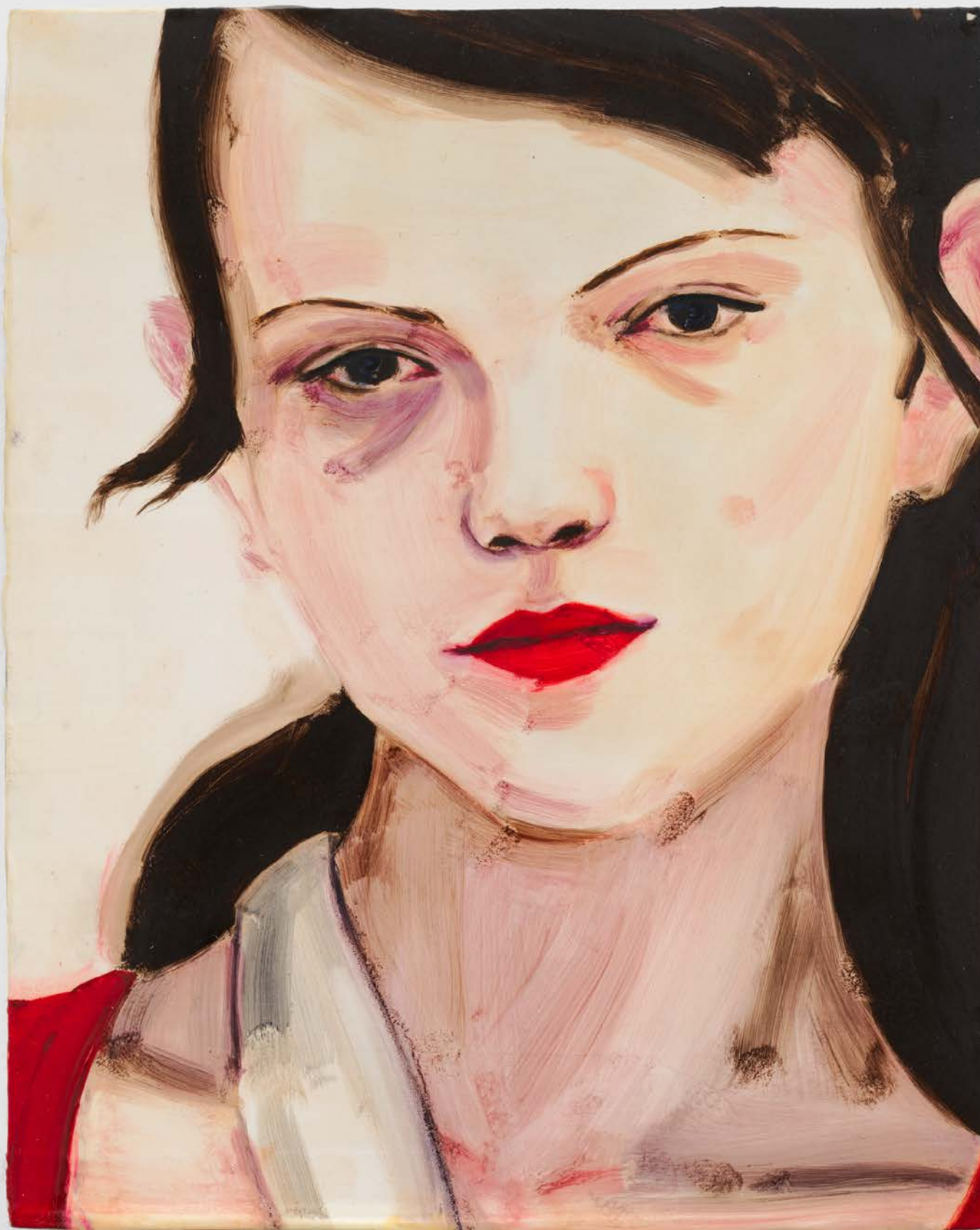

**Elizabeth Peyton**

*Meg with a broken arm (Meg White), 2003*

Oil on MDF panel

10 1/8 x 8 1/8 inches (25.7 x 20.6 cm)



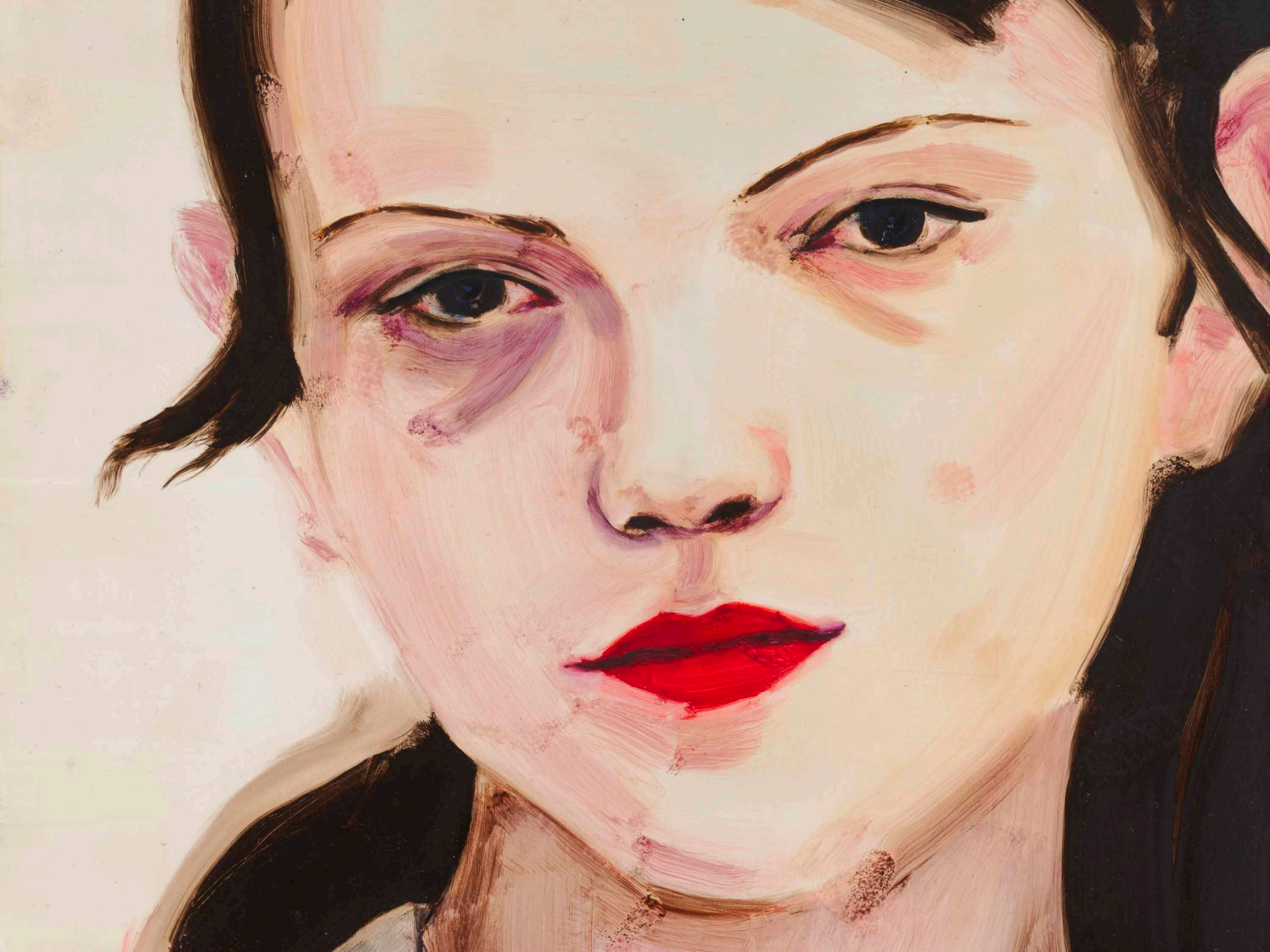



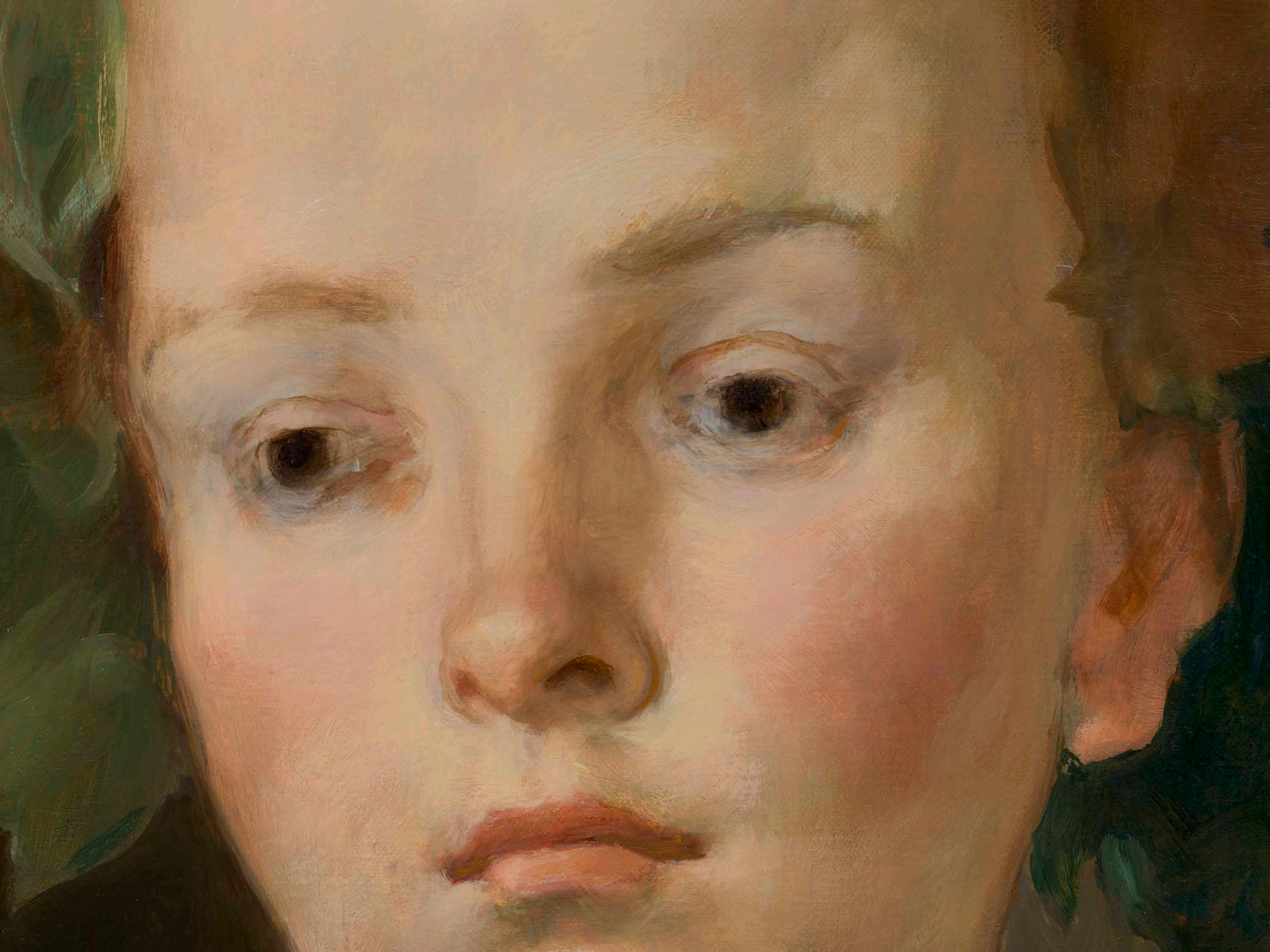





**John Currin**

*Bacchus*, 2001

Oil on canvas

27 7/8 x 21 3/4 inches (70.8 x 55.2 cm)

Framed: 32 1/4 x 26 3/8 x 1 1/4 inches

81.9 x 67 x 3.2 cm

Learn more about John Currin's

*Bacchus*, 2001 in our [online presentation](#)



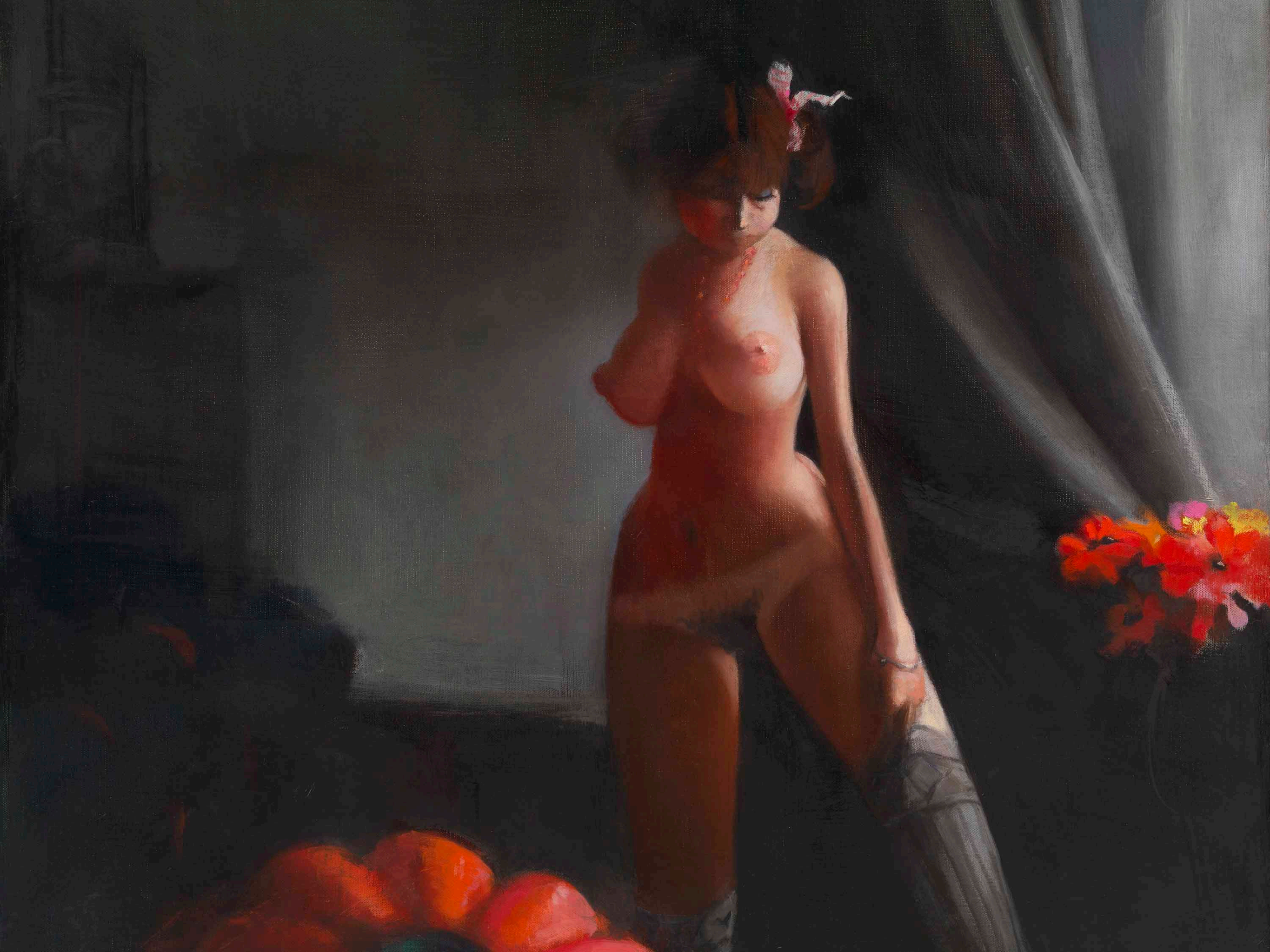





**Lisa Yuskavage**

*Surrender*, 1998

Oil on linen

36 1/4 x 36 1/4 inches (92.1 x 92.1 cm)

Framed: 36 5/8 x 36 3/4 x 2 1/4 inches

93 x 93.3 x 5.7 cm



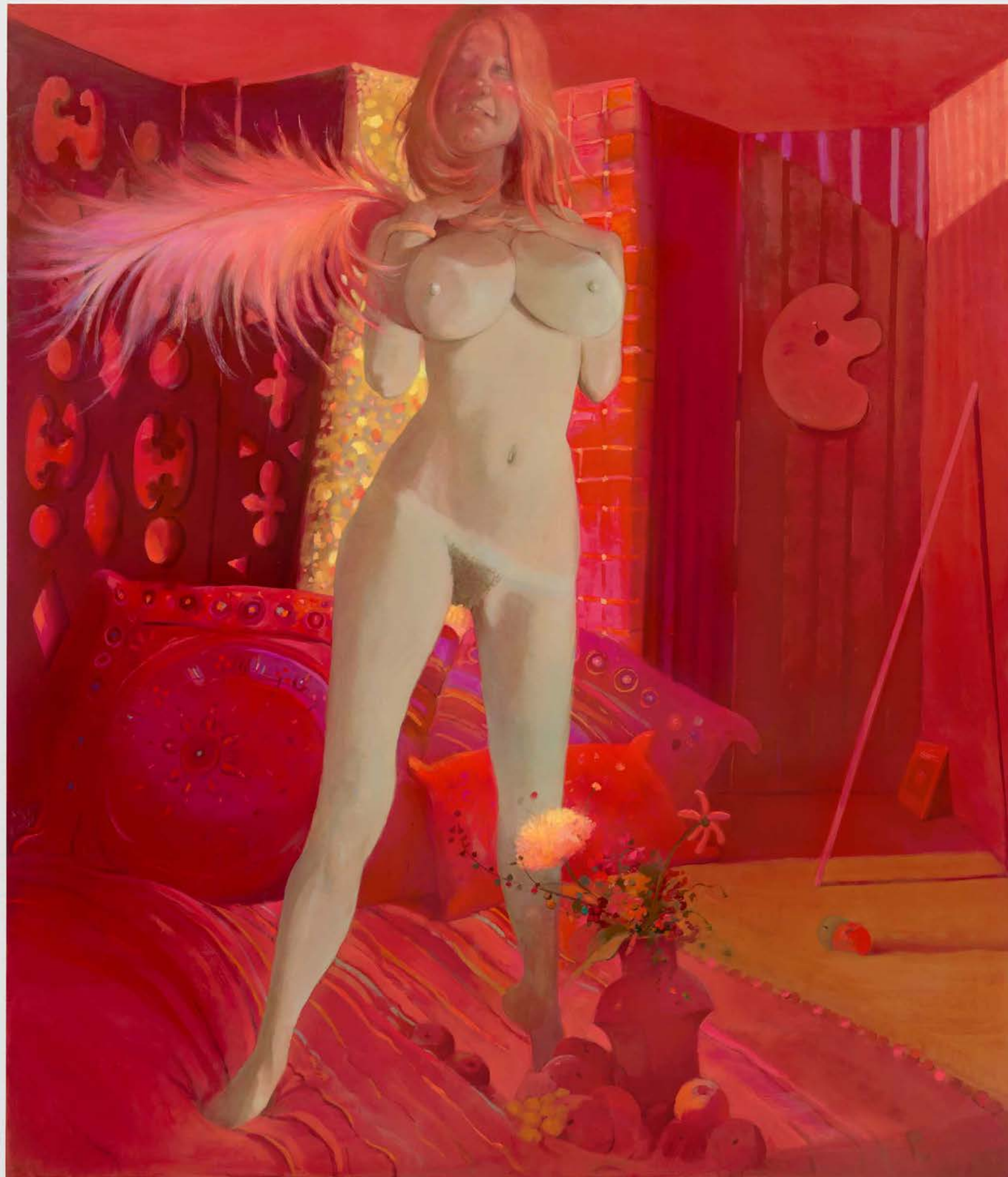

**Lisa Yuskavage**  
*Artist on Model Stand, 2022*  
Oil on linen  
84 x 72 inches (213.4 x 182.9 cm)











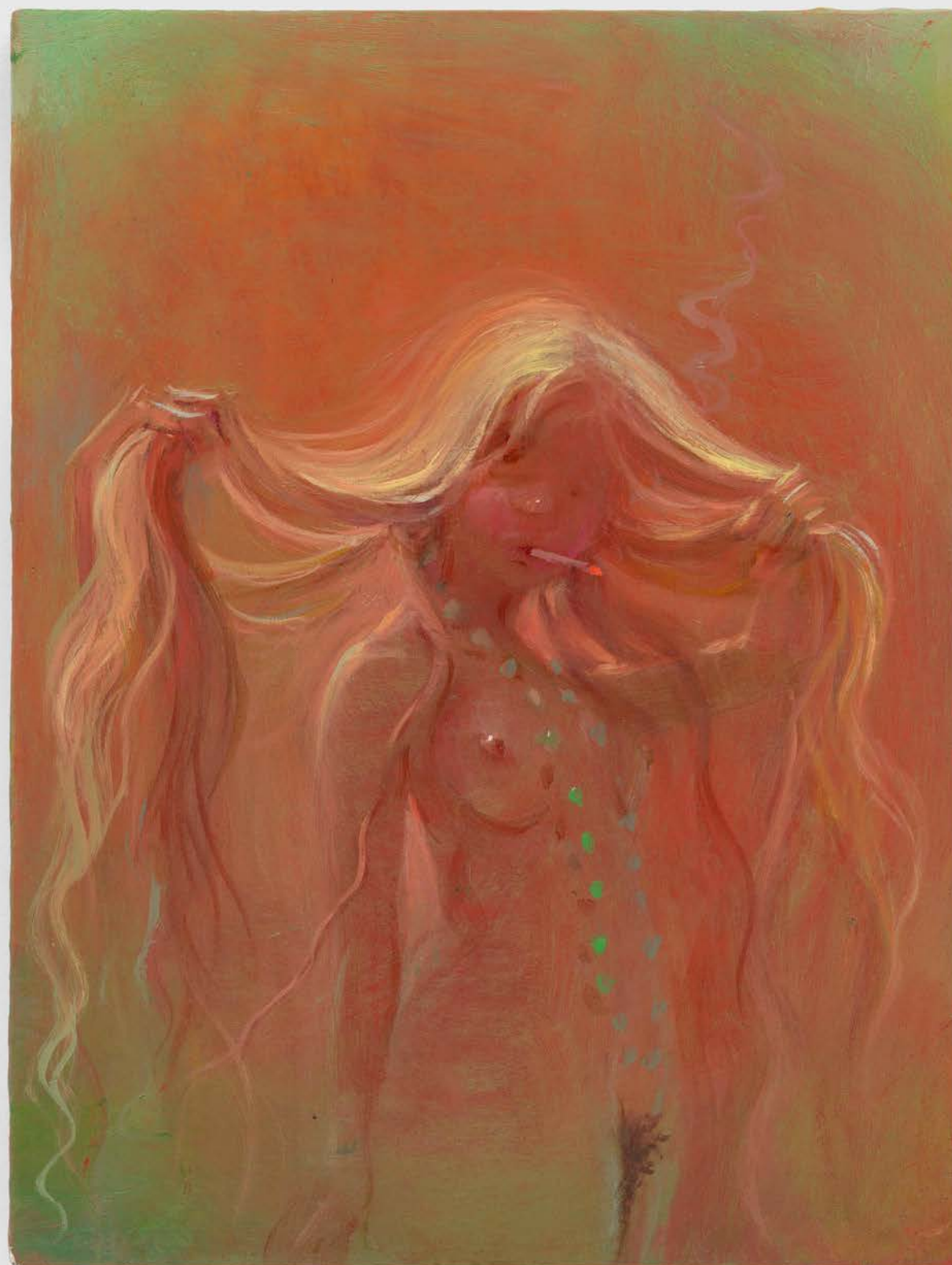

**Lisa Yuskavage**

*Apparition*, 2023

Oil on wood panel

7 5/8 x 5 7/8 inches (19.4 x 14.9 cm)

Framed: 8 1/2 x 6 3/4 x 2 inches

21.6 x 17.1 x 5.1 cm



Yayoi Kusama  
Carol Bove  
Felix Gonzalez-Torres  
Lucas Arruda





**Yayoi Kusama**  
*PUMPKIN (S)*, 2015  
Stainless steel and blue urethane paint  
46 1/2 x 45 3/4 x 46 3/4 inches  
118.1 x 116.2 x 118.7 cm







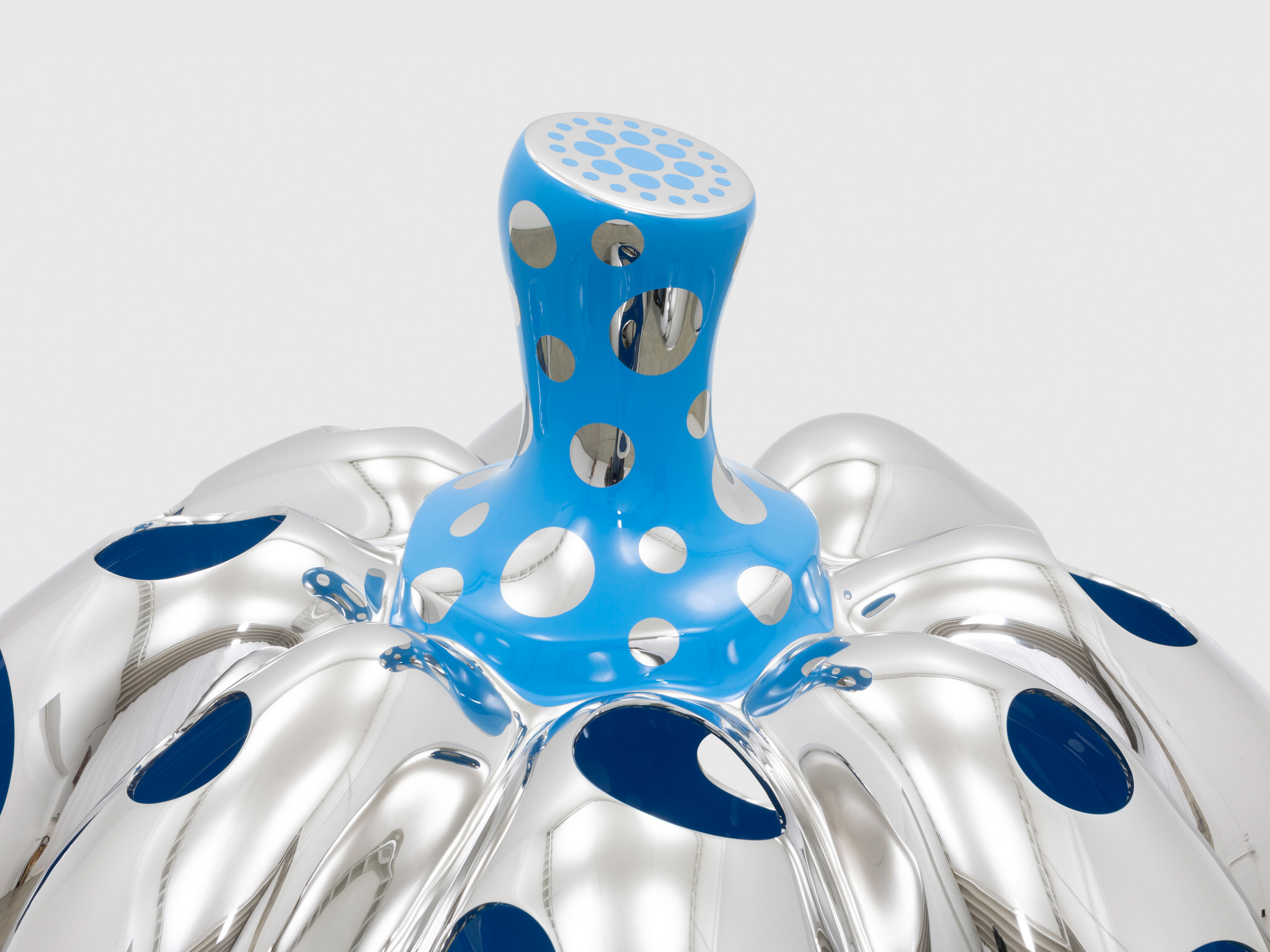







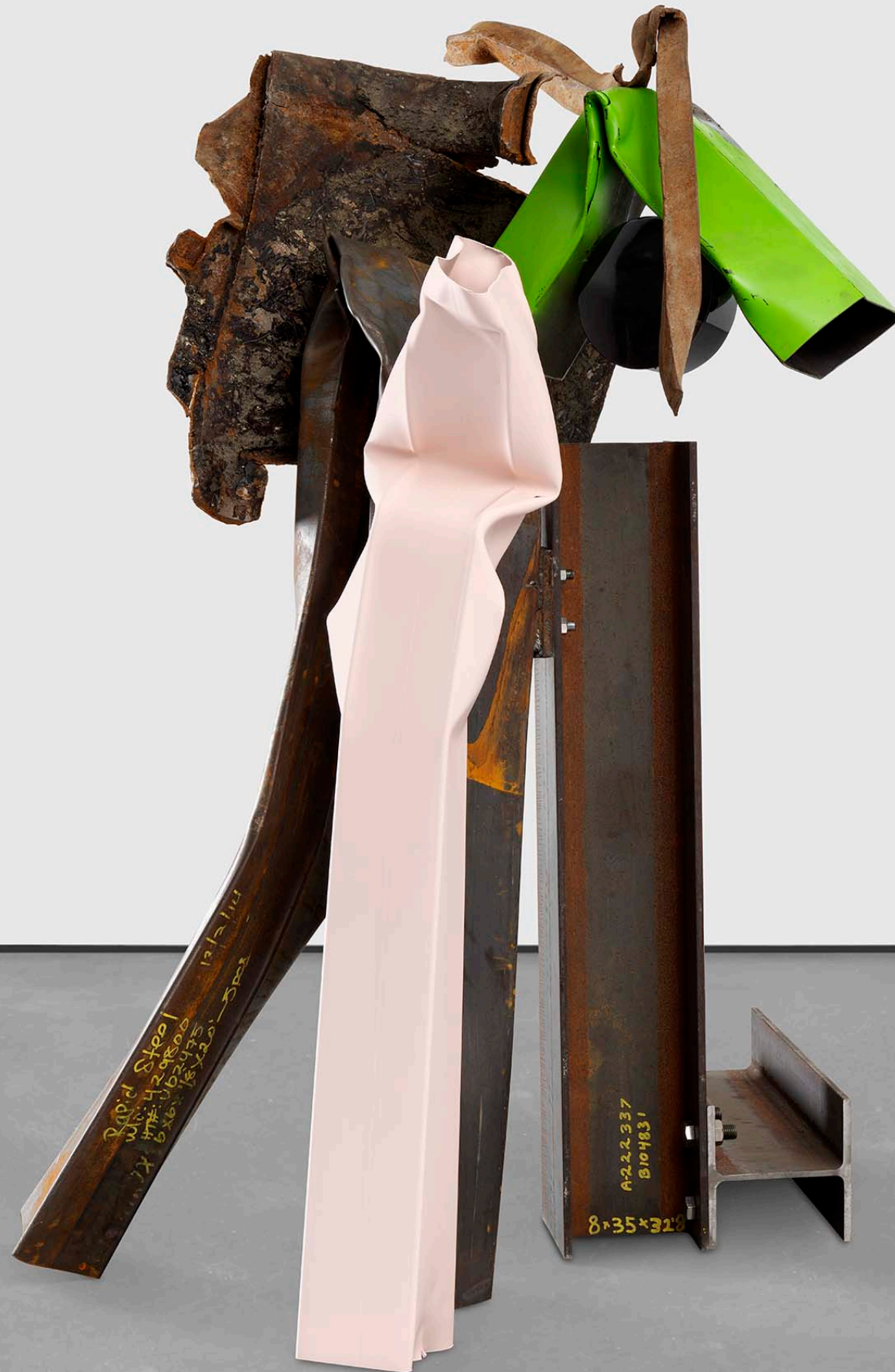

**Carol Bove**  
*Hylomorph I*, 2016  
Stainless steel, found steel, and urethane paint  
71 1/2 x 42 x 51 inches (181.6 x 106.7 x 129.5 cm)













**Felix Gonzalez-Torres**

*"Untitled" (Last Light), 1993*

Light bulbs, plastic light sockets, electrical cord, and dimmer switch

Overall dimensions vary with installation

Edition of 24, 6 AP



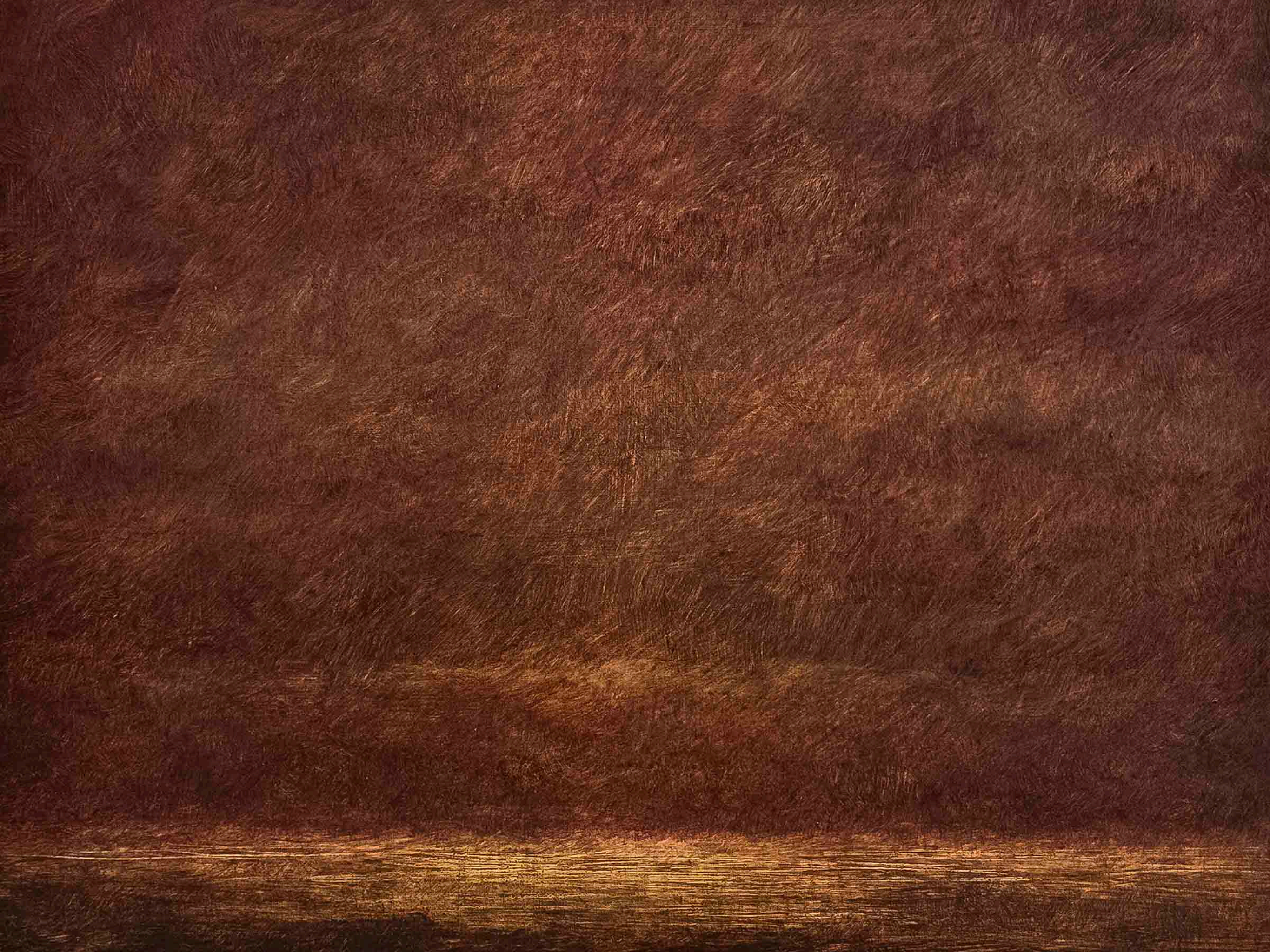





**Lucas Arruda**  
*Untitled (from the Deserto-Modelo series)*, 2018  
Oil on canvas  
9 5/8 x 11 3/4 inches (24.4 x 29.9 cm)



*Featuring*  
Noah Davis







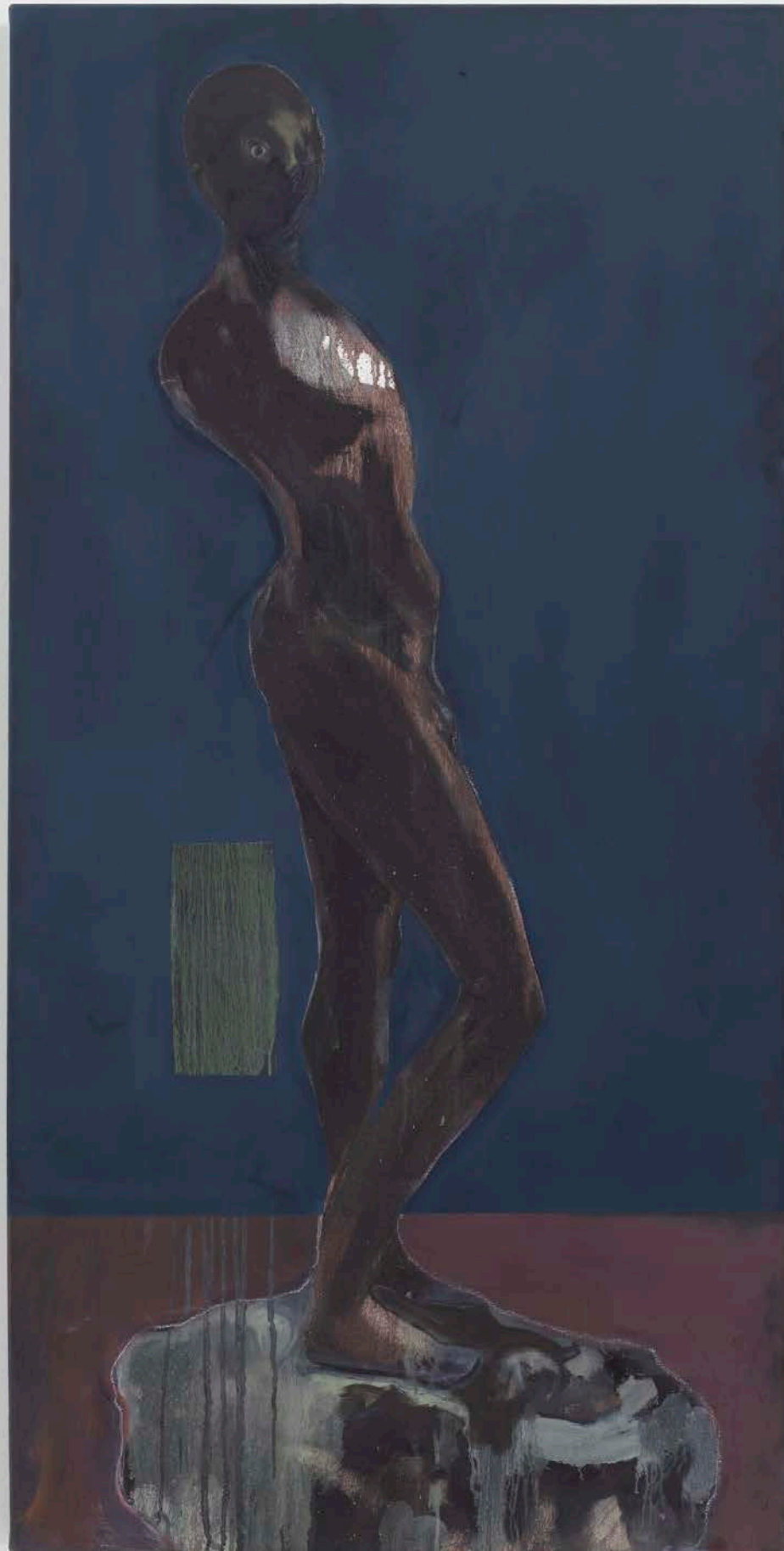

**Noah Davis**  
*Black Roman*, 2011  
Oil on canvas  
60 x 30 inches  
152.4 x 76.2 cm





**Noah Davis**  
*The Internal Contract*, 2009  
Oil on canvas  
48 1/4 x 48 1/8 inches  
122.6 x 122.2 cm











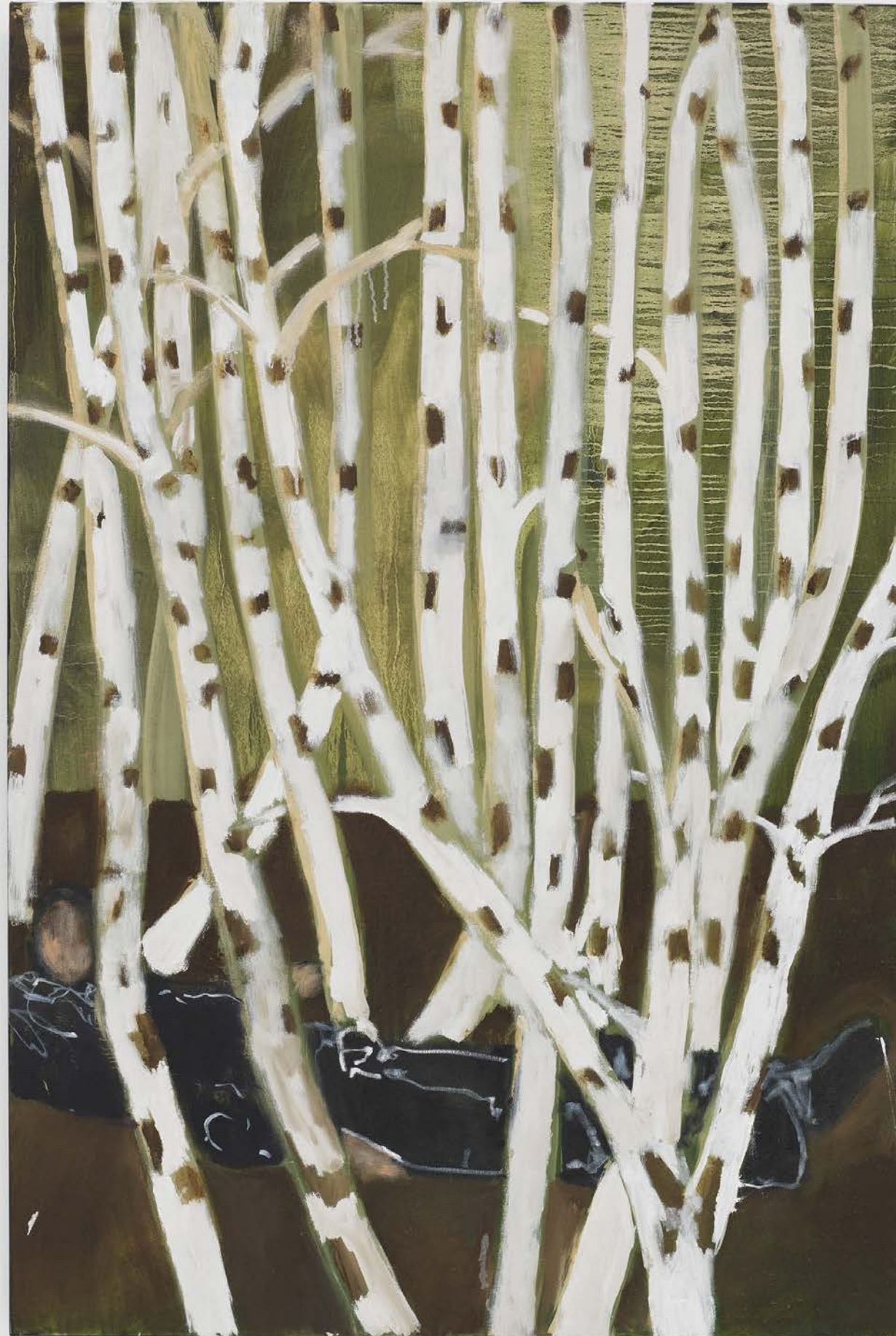

**Noah Davis**  
*Untitled (Birch Trees)*, 2010  
Oil on canvas  
54 1/2 x 36 1/2 inches  
138.4 x 92.7 cm





**Noah Davis**  
*Crush on Daughter-In-Law*, 2012  
Oil and spray paint on canvas  
48 x 48 inches (121.9 x 121.9 cm)



Kerry James Marshall

Bob Thompson

Chris Ofili

Portia Zvavahera

Oscar Murillo

Wolfgang Tillmans



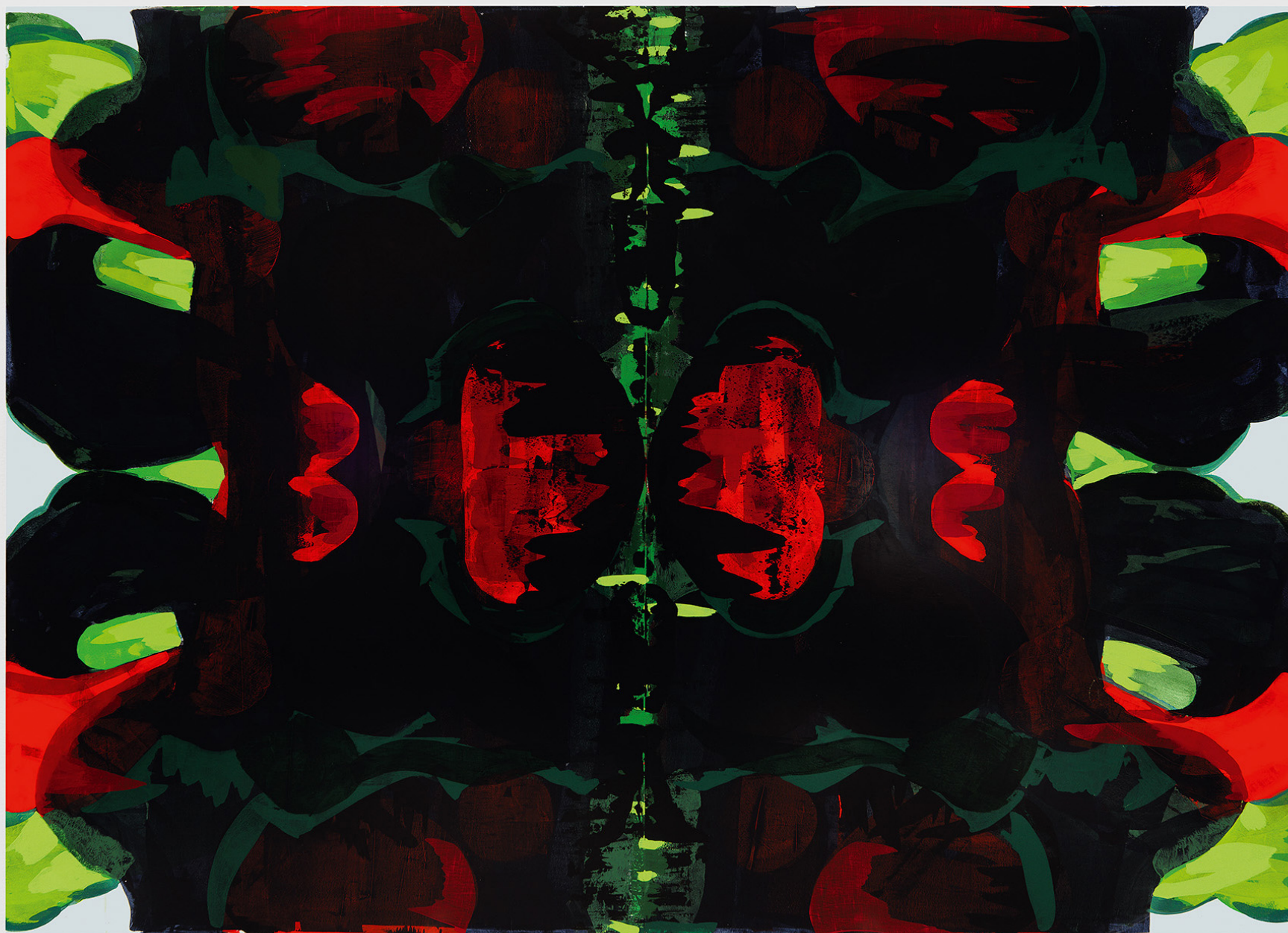

**Kerry James Marshall**  
*Untitled (Blot)*, 2015  
Acrylic on PVC panel  
84 x 120 inches  
213.4 x 304.8 cm



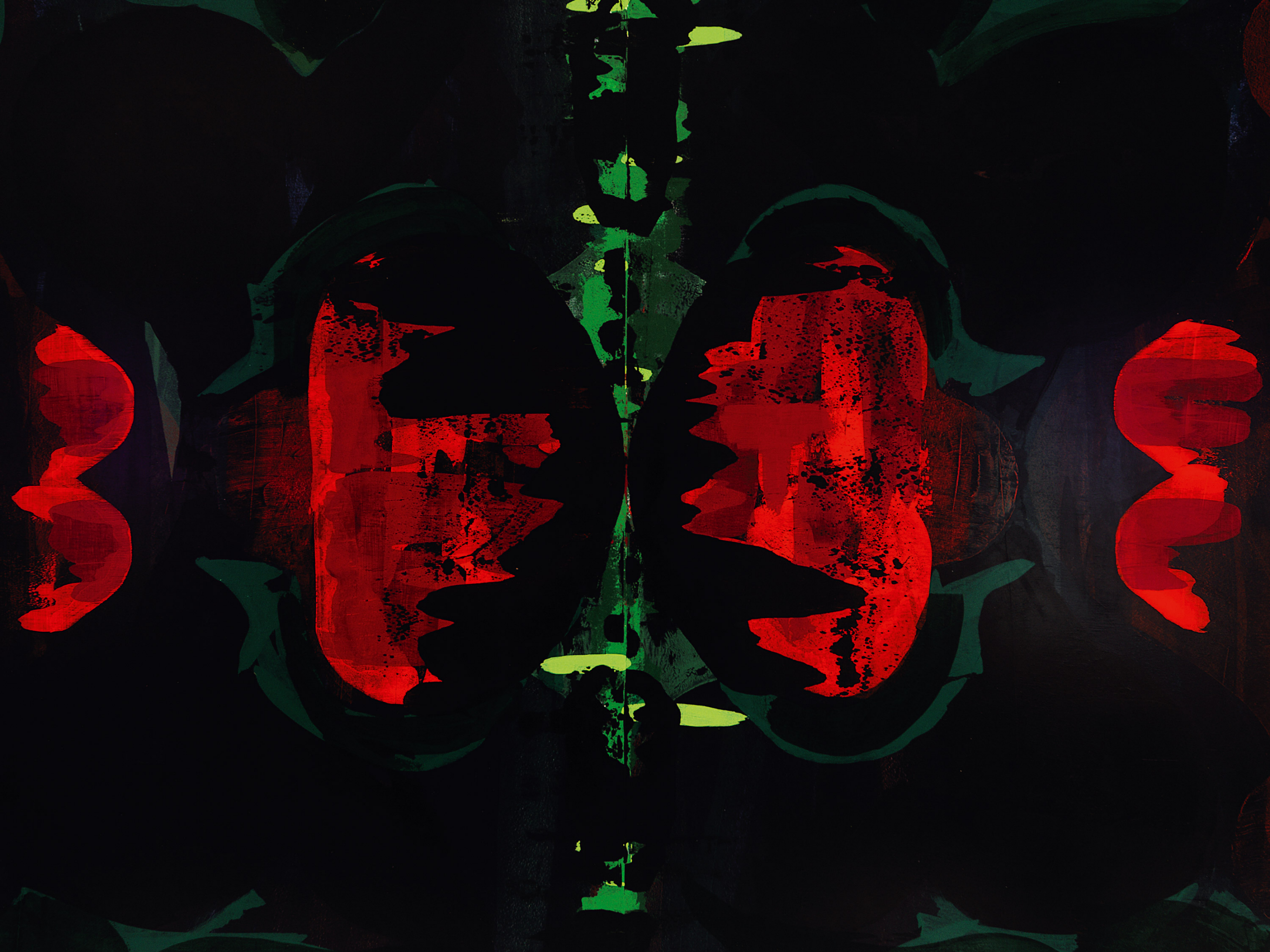





**Bob Thompson**

*Study for Ascension to the Heavens, 1963*

Gouache and pastel on paper

24 x 18 1/4 inches (61 x 46.4 cm)

Framed: 31 3/8 x 26 1/8 x 1 1/2 inches

79.8 x 66.4 x 3.9 cm













**Chris Ofili**

*The Judgement of Paris - Crowning*, 2022-2023

Oil and charcoal on linen

38 1/4 x 62 1/4 inches (97.2 x 158.1 cm)





**Chris Ofili**  
*Calypso (Green)*, 2019  
Oil, gold leaf, and charcoal on linen  
78 7/8 x 122 1/4 inches (200.3 x 310.5 cm)









**Portia Zvavahera**

*This is where I travelled [5], 2020*

Oil based printing ink and oil bar on canvas

Framed: 90 1/8 x 77 3/8 x 2 3/4 inches (228.9 x 196.5 x 7 cm)



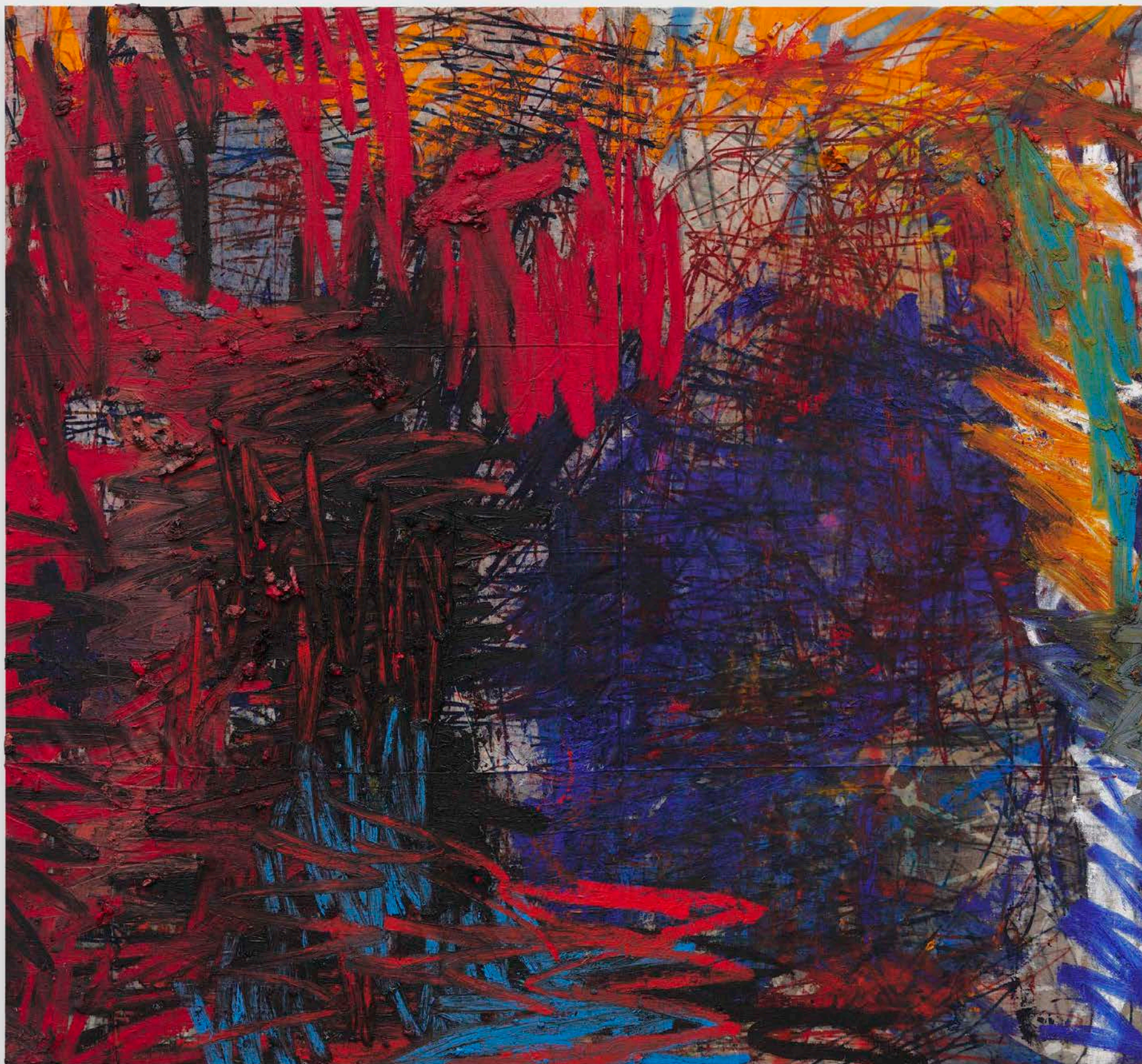

**Oscar Murillo**

*manifestation*, 2020-2023

Oil, oil stick, spray paint, dirt and graphite on canvas and linen

98 3/8 x 106 1/4 inches (250 x 270 cm)



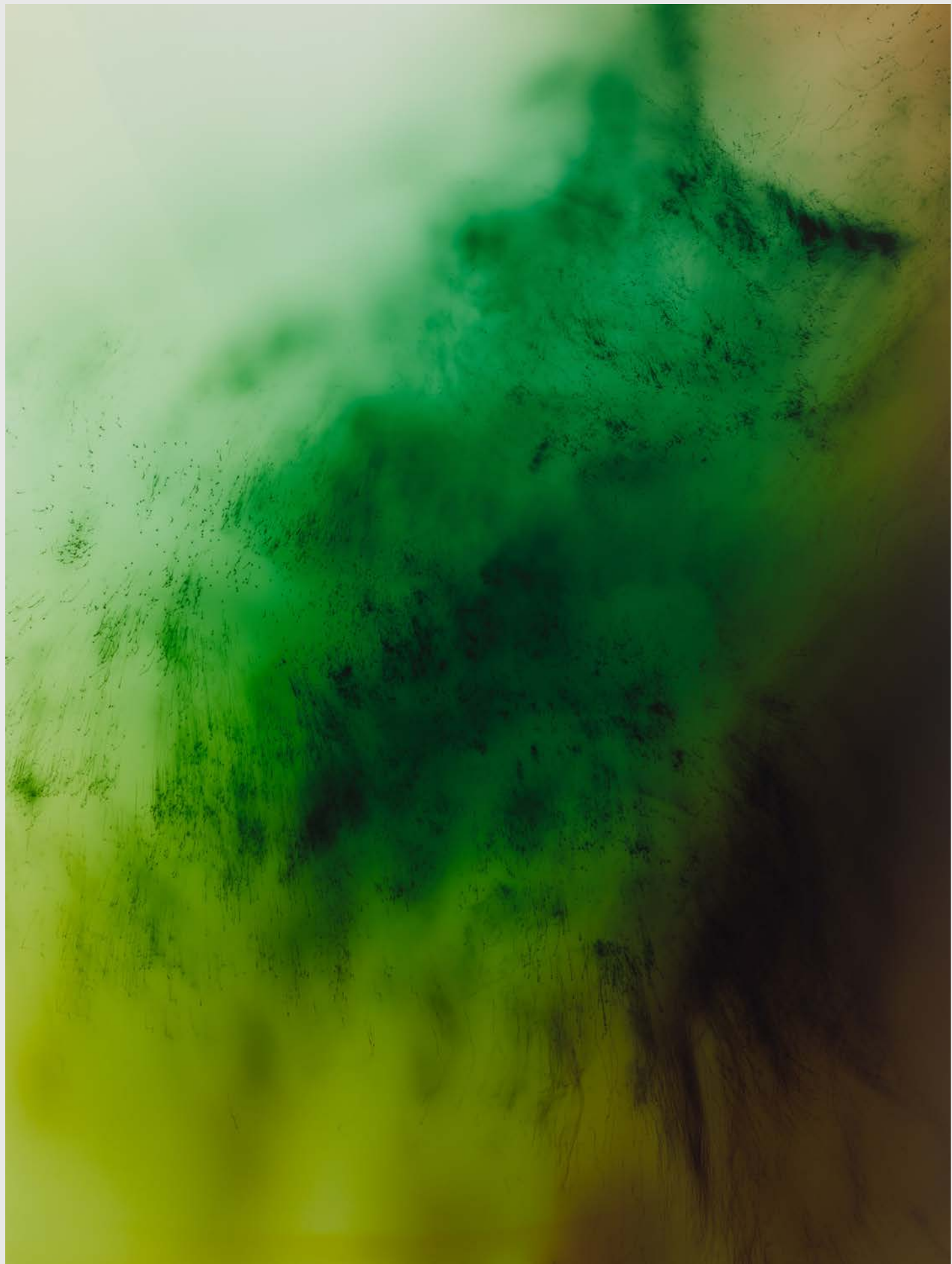

**Wolfgang Tillmans**

*Greifbar 101*, 2019

Inkjet print on paper mounted  
on Dibond aluminum in artist's frame

88 1/8 x 67 5/8 x 2 3/8 inches

223.8 x 171.8 x 6 cm

Edition of 1, 1 AP



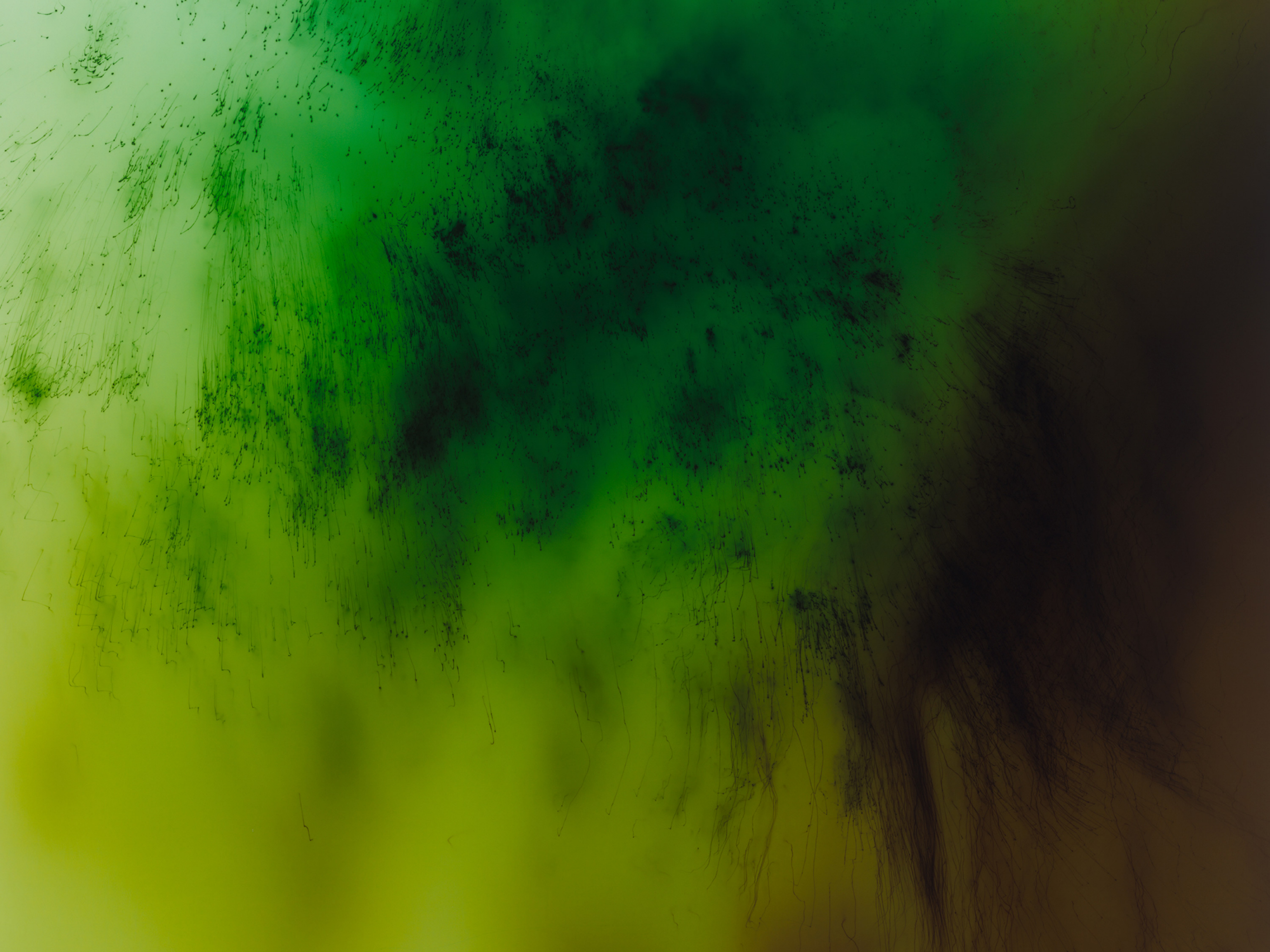





**Wolfgang Tillmans**

*On Paper II*, 2022

Inkjet print on paper, clips

54 3/8 x 81 1/2 inches (138 x 207 cm)

Edition of 1, 1 AP



Jordan Wolfson  
Raymond Pettibon  
Nate Lowman  
Katherine Bernhardt  
Dana Schutz  
Josh Smith



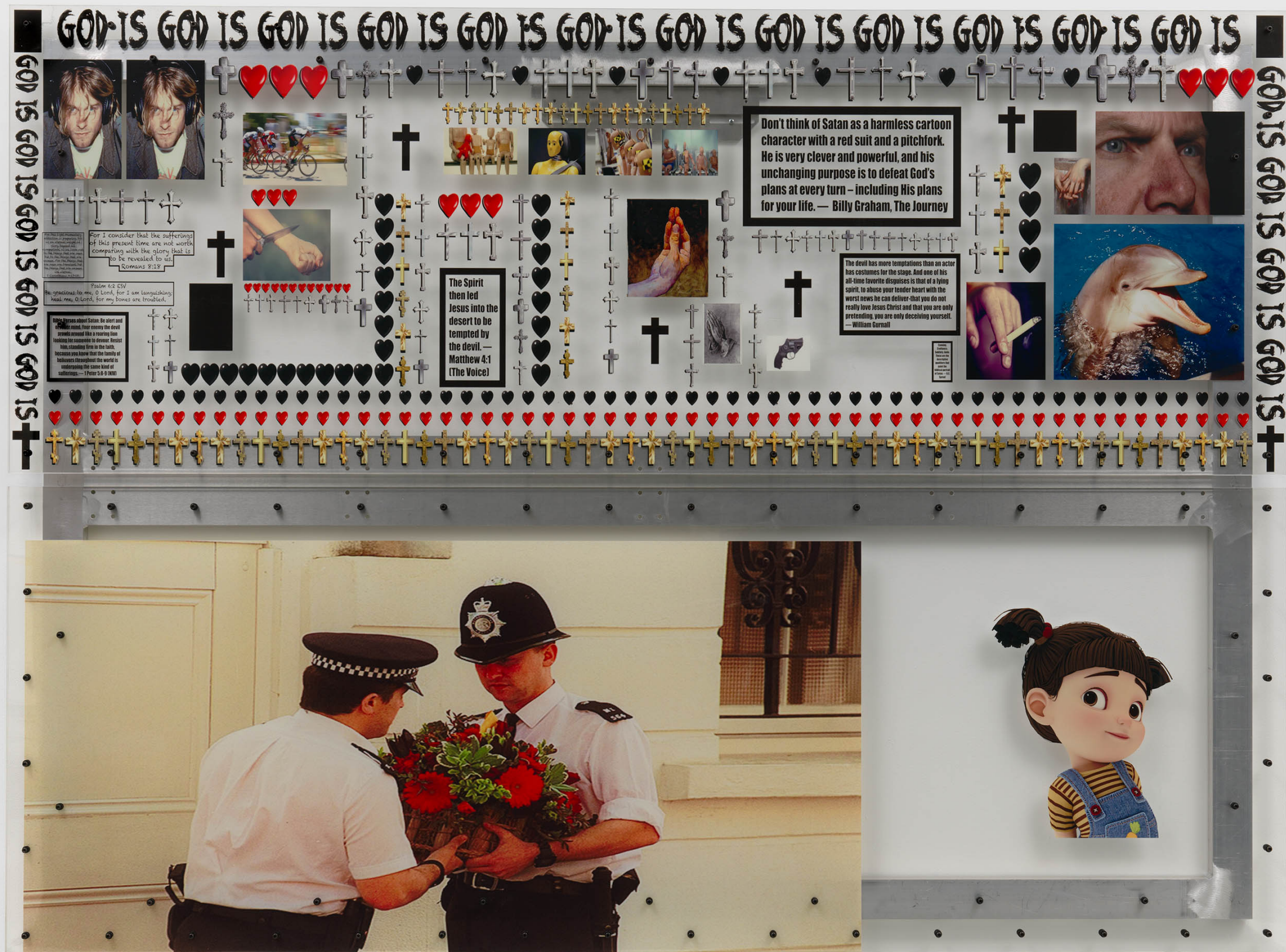

Jordan Wolfson

Untitled, 2023

UV print on acrylic with gloss clear coat, steel frame, and hardware

71 x 96 x 2 inches (180.3 x 243.8 x 5.1 cm)









**Raymond Pettibon**  
No Title  
(Never had a...), 2016  
Ink and acrylic on paper  
Framed: 54 3/8 x 2 3/8 x 58 5/8 inches (138 x 6 x 149 cm)



NEVER HAD A MOTHER. S'POSE A MOTHER IS T'HURRY  
WHEN YR TROUBLED.







tac  
tac  
orange

tac  
tac  
fruit  
adventure

tac  
tac  
fruit  
adventure

tac  
tac  
orange  
ARTIFICIALLY FLAVORED MINTS  
NET WT 1 OZ (29g)

50 PIECES  
tac  
tac  
fruit  
adventure

50 PIECES  
ti  
ta  
ad

tac  
tac

tac  
tac





**Nate Lowman**  
*Tic Tac*, 2023  
Oil and alkyd on linen  
49 x 101 inches  
124.5 x 256.5 cm





**Katherine Bernhardt**  
*Mushroom Shower*, 2023  
Acrylic and spray paint on canvas  
96 x 120 inches (243.8 x 304.8 cm)









**Katherine Bernhardt**  
*Worldie (Messi)*, 2023  
Acrylic and spray paint on canvas  
96 x 120 inches (243.8 x 304.8 cm)





**Dana Schutz**

*The Stroll*, 2023

Gouache and graphite on paper

43 7/8 x 30 inches (111.4 x 76.2 cm)

Framed: 48 3/8 x 34 1/2 x 2 1/4 inches

122.9 x 87.6 x 5.7 cm







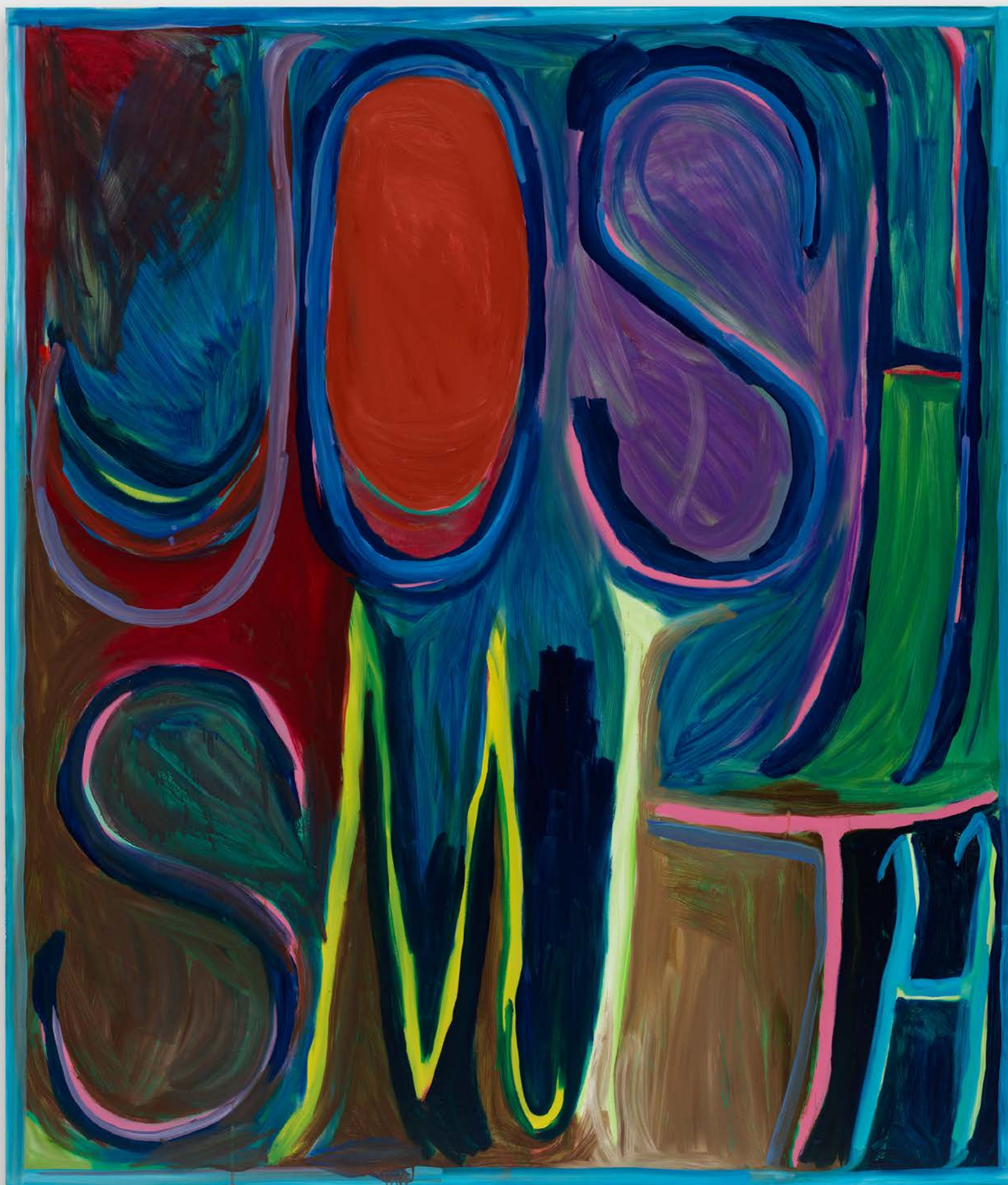

**Josh Smith**  
*Untitled*, 2019  
Oil on linen  
84 x 72 inches  
213.4 x 182.9 cm





**Josh Smith**  
*Untitled*, 2013  
Oil on panel  
60 1/8 x 48 1/8 inches (152.7 x 122.2 cm)  
Framed: 61 1/2 x 49 1/2 x 2 1/2 inches  
156.2 x 125.7 x 6.4 cm



