REGEN PROJECTS
ART BASEL MIAMI BEACH 2026
BOOTH F12
DECEMBER 2 – 6, 2026

DOUG AITKEN
KADER ATTIA
MATTHEW BARNEY
KEVIN BEASLEY
WALEAD BESHTY
ABRAHAM CRUZVILLEGAS
GEORGIA GARDNER GRAY
RACHEL HARRISON
ELLIOTT HUNDLEY
SERGEJ JENSEN
ANISH KAPOOR
LIZ LARNER
MARILYN MINTER
REBECCA MORRIS
ALIZA NISENBAUM
CATHERINE OPIE
SILKE OTTO-KNAPP
RAYMOND PETTIBON
JACK PIERSON
DANIEL RICHTER
SABLE ELYSE SMITH
WOLFGANG TILLMANS
GILLIAN WEARING
JAMES WELLING
ALBERTA WHITTLE
SUE WILLIAMS

6750 SANTA MONICA BOULEVARD
LOS ANGELES, CA 90038
T 1 310 276 5424
F 1 310 276 7430

WWW.REGENPROJECTS.COM



Kader Attia
Mirror Mask
2025
Wood, pigments, glue, mirror
16 1/2 x 8 1/2 x 5 1/2 inches (41.9 x 21.6 x 14 cm)
Overall Dimensions: 79 1/2 x 9 3/4 x 9 3/4 inches (201.9 x 24.8 x 24.8 cm)
KA 179
€90,000.00





Daniel Richter
Meteor Hiddenluck
2026
Oil on canvas
91 3/4 x 68 x 2 1/2 inches (233 x 172.7 x 6.4 cm)
DRi 243
€350,000.00





Jack Pierson
YOUR SOUL IS FREE
2026
Metal, plastic, and wood
67 x 46 3/4 x 3 1/2 inches (170.2 x 118.7 x 8.9 cm)
JP 696
$200,000.00

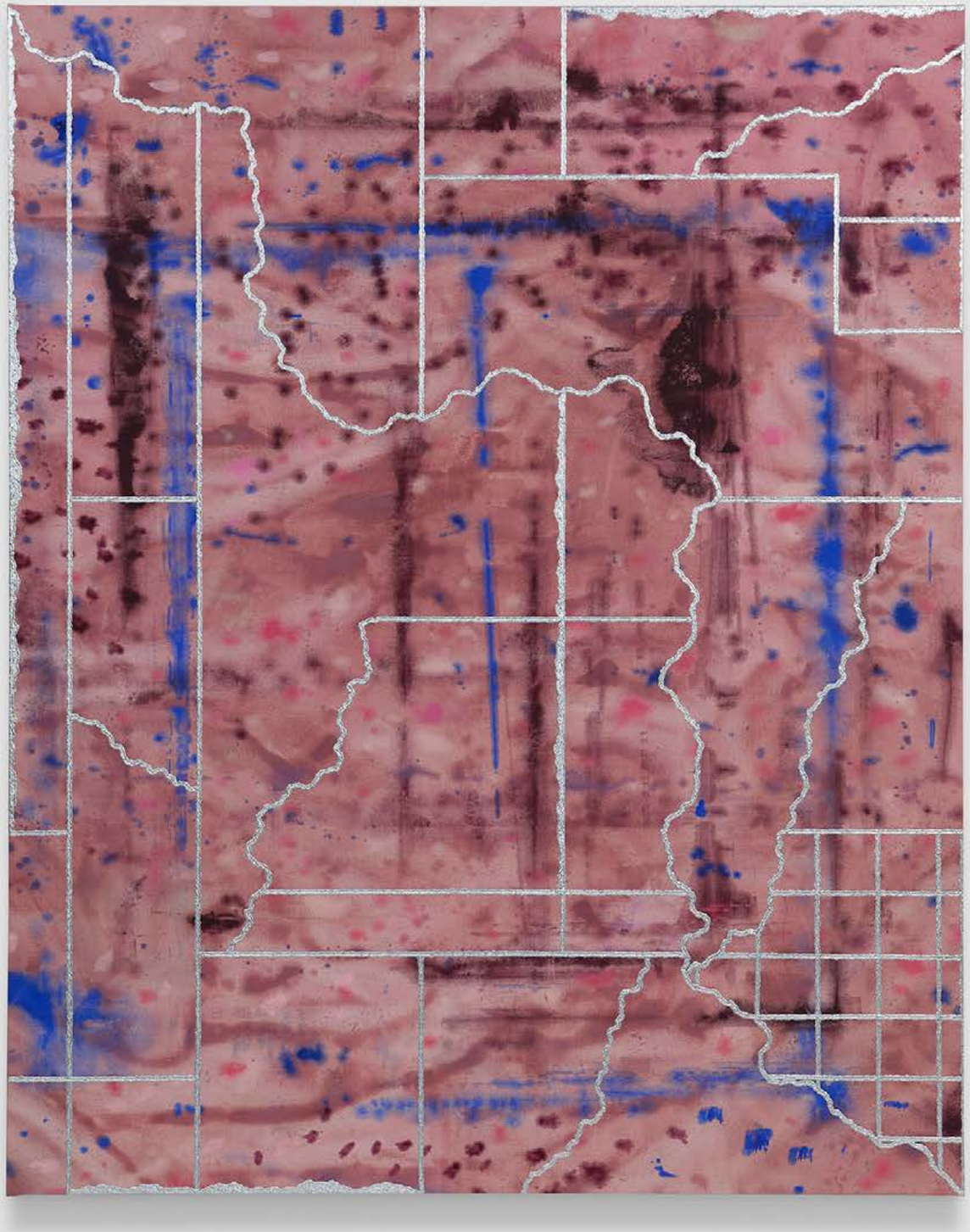

Rebecca Morris
Untitled (#10-25)
2025
Oil and spray paint on canvas
92 x 74 x 2 1/8 inches (233.7 x 188 x 5.4 cm)
RM 165
$120,000.00





Anish Kapoor
Organic Green to Cobalt Blue
2024
Stainless steel and lacquer
59 1/8 x 59 1/8 x 7 7/8 inches (150 x 150 x 20 cm)
AKa 358
£750,000.00



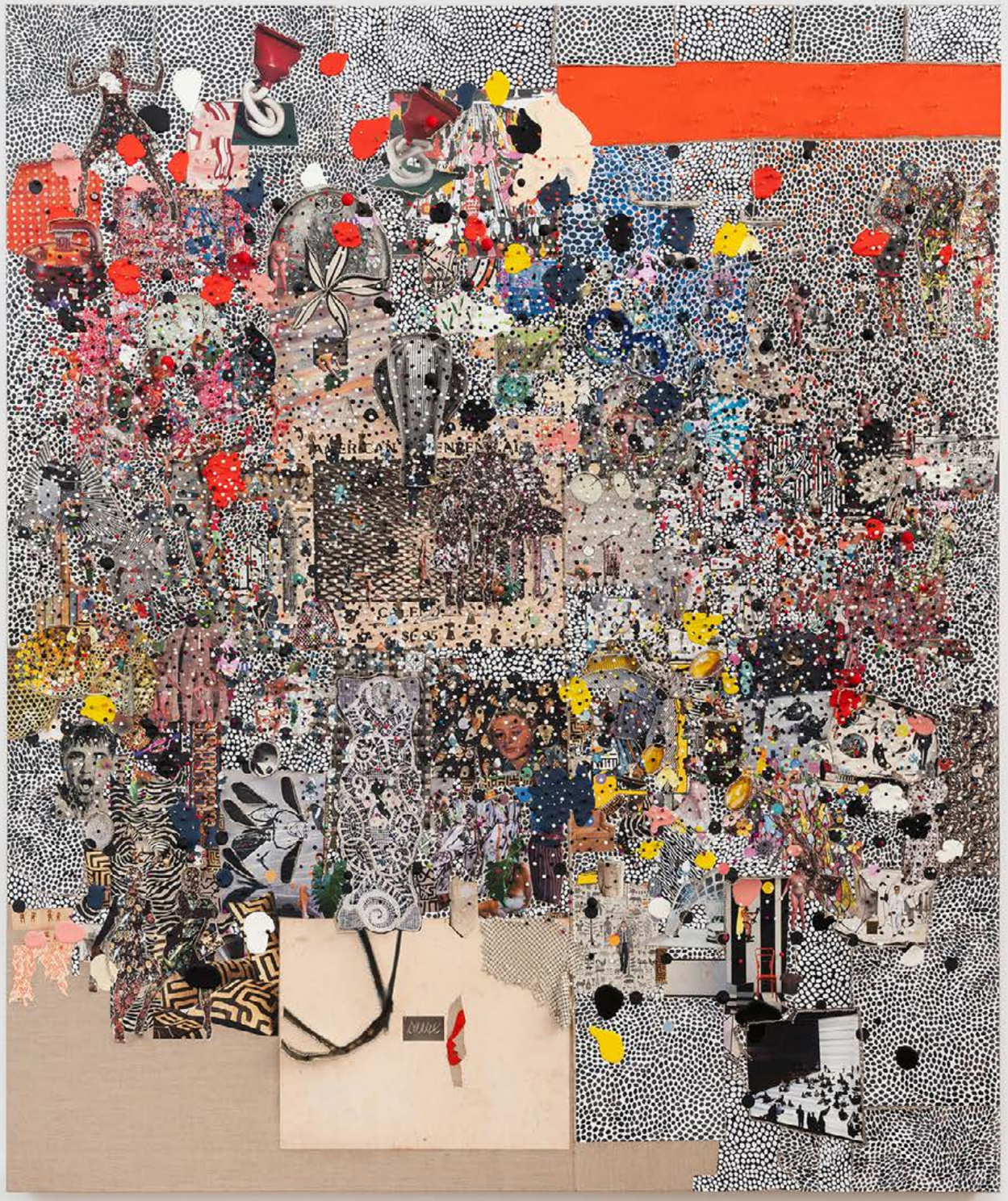

Elliott Hundley
Black Dot Variation 2 (2.7.24.1)
2024
Encaustic, colored pencil, polymer clay, pins, paper, oil paint, fabric, and metal on linen and foam over panel
86 1/4 x 72 1/4 x 5 1/4 inches (219.1 x 183.5 x 13.3 cm)
EHu 838
$160,000.00


AMERICAN



Elliott Hundley
Scale
2026
Encaustic, oil, ink, photographs, pins, glass, plastic, wood, collage, foam, and linen on panel
23 x 24 9/16 x 4 3/4 inches (58.4 x 62.4 x 12.1 cm)
EHu 866
$25,000.00


REPAIR

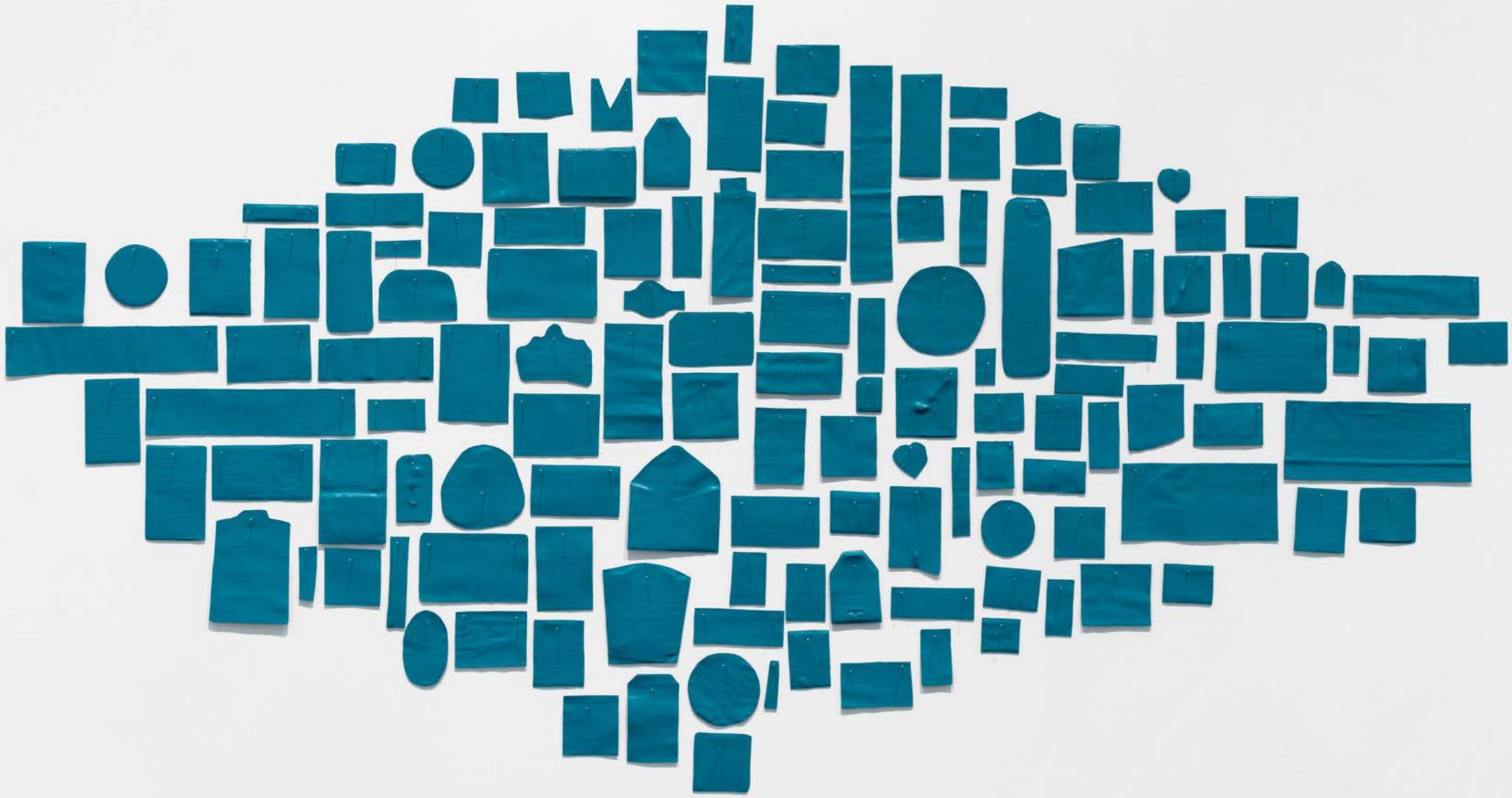

Abraham Cruzvillegas
Blind self portrait listening to Simón Díaz' 'El becerrito', while eating some jícama sticks with lime juice and 'Tajín' chili powder, reading a fantastic essay by Félix Guattari from some years ago, that is making me think deeply about my seriously inconsistent identity, but that makes me very hopeful about the enormous challenge for humankind we are living currently, in a search for happinness, harmony, joy and pleasure
2023
Acrylic paint on newspaper clippings, cardboard, photographs, drawings, postcards, envelopes, tickets, vouchers, letters, posters, flyers, cards, recipes, napkins and steel pins on wall
Dimensions variable (installation of 140 pieces)
AC 303
$40,000.00

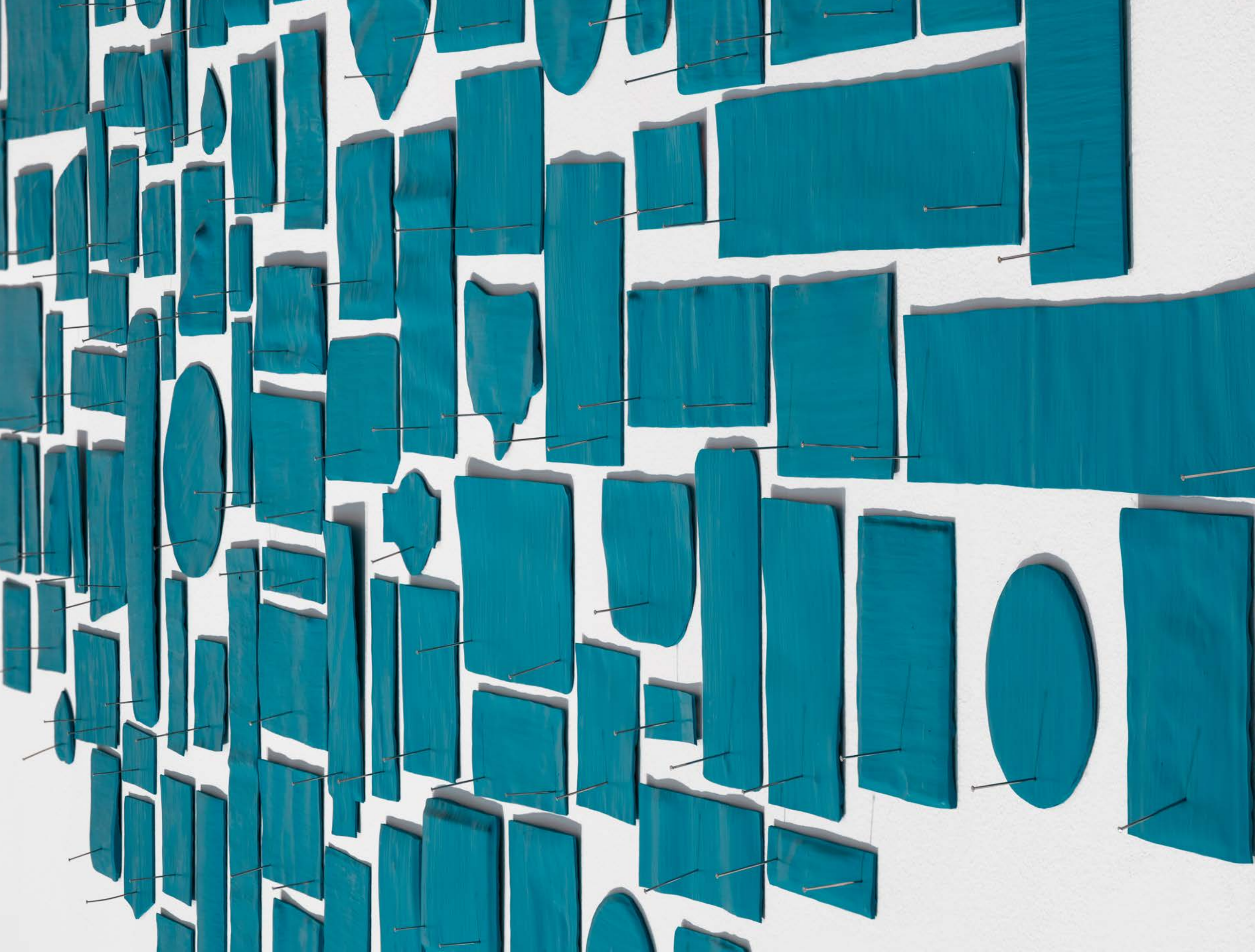



Wolfgang Tillmans
Fire Island
2020
Inkjet print on paper mounted on Dibond aluminum in artist's frame
83 1/2 x 57 1/8 x 2 3/8 inches (212.1 x 145.1 x 6 cm)
Edition 1 of 1, 1 AP
WT 2182
$120,000.00

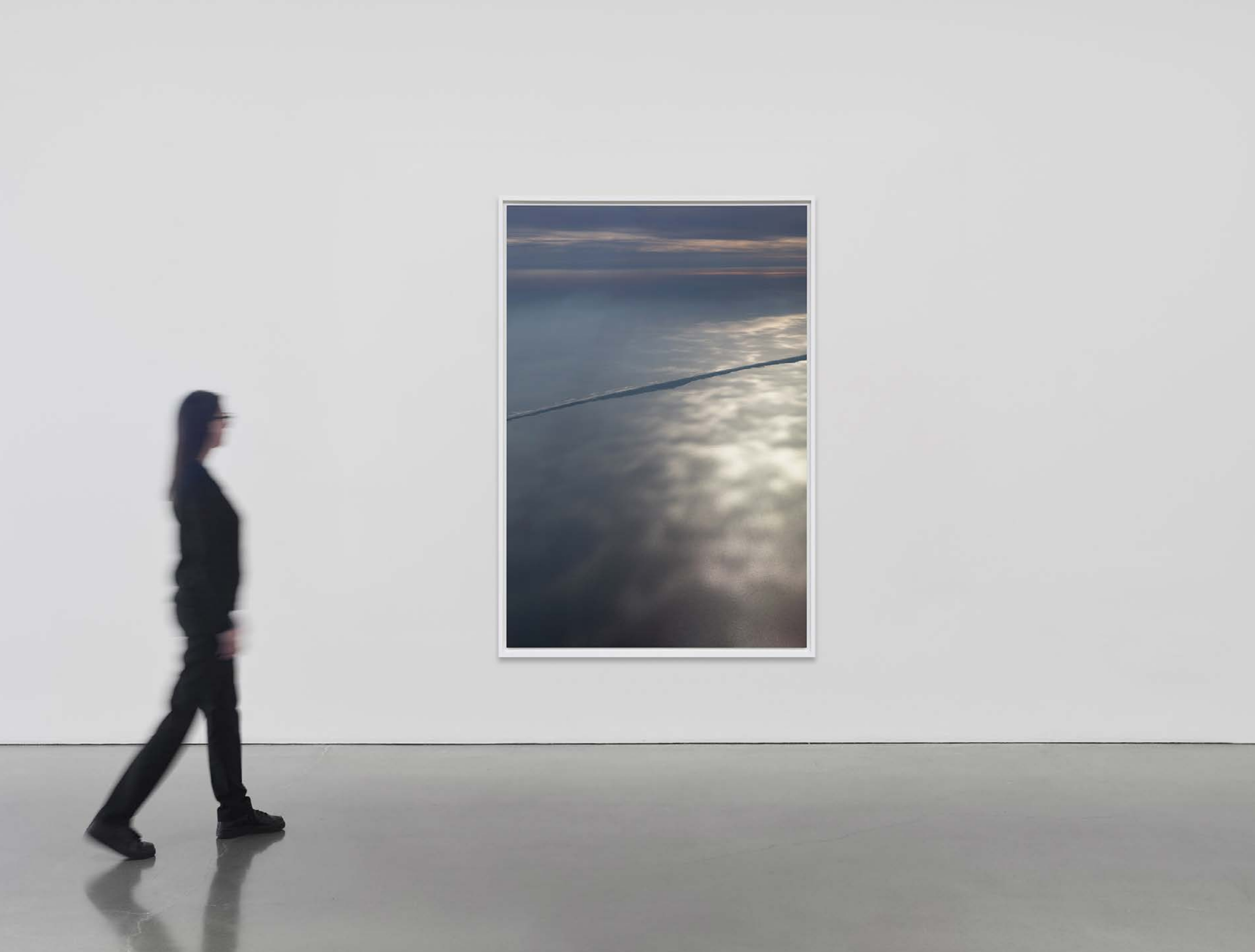

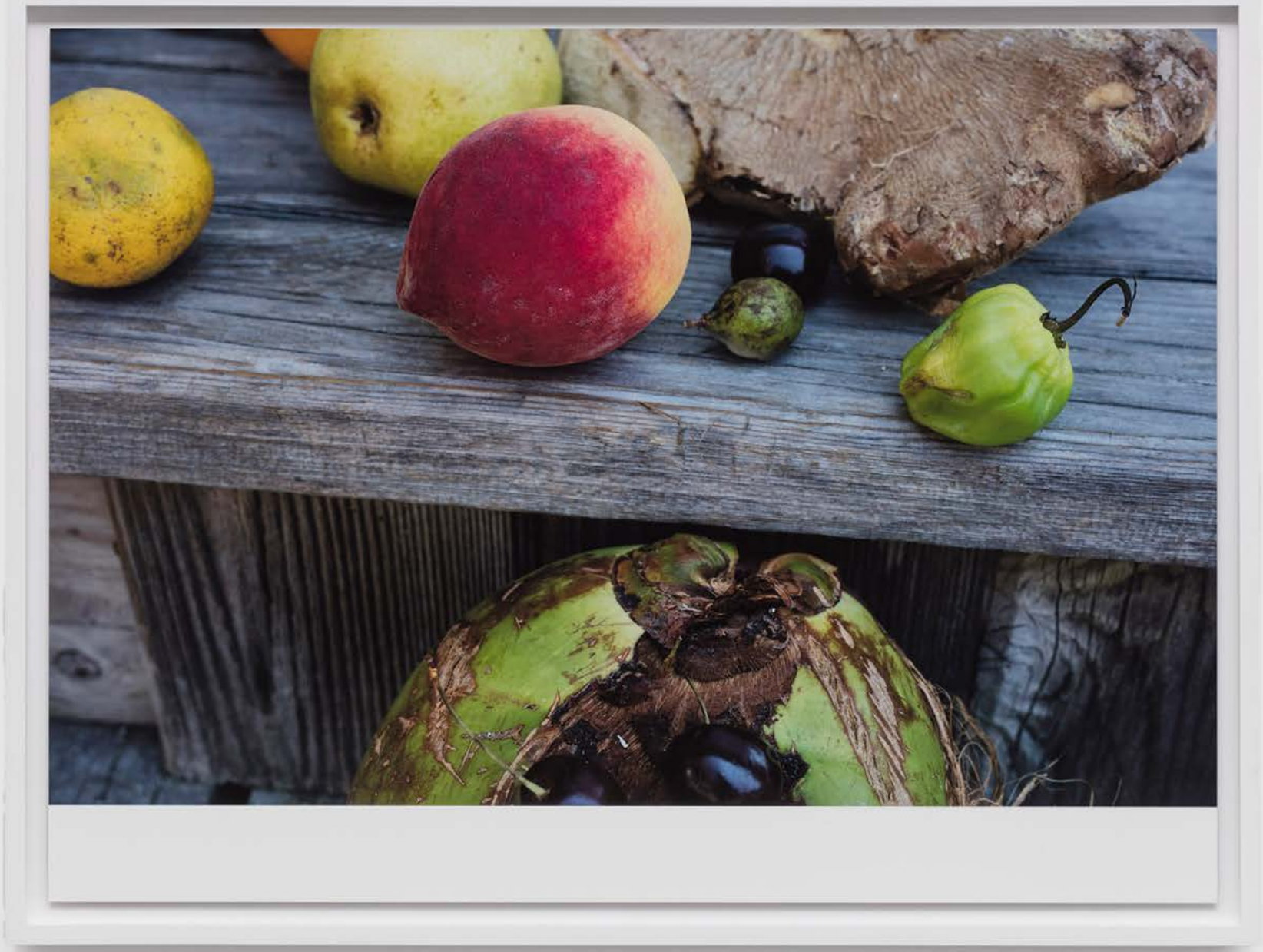

Wolfgang Tillmans
Peach alive
2016
Inkjet print on paper mounted on aluminum in artist's frame
24 7/8 x 32 1/2 x 1 3/8 inches (63.2 x 82.6 x 3.5 cm)
Edition 1 of 3, 1 AP
WT 947
$30,000.00

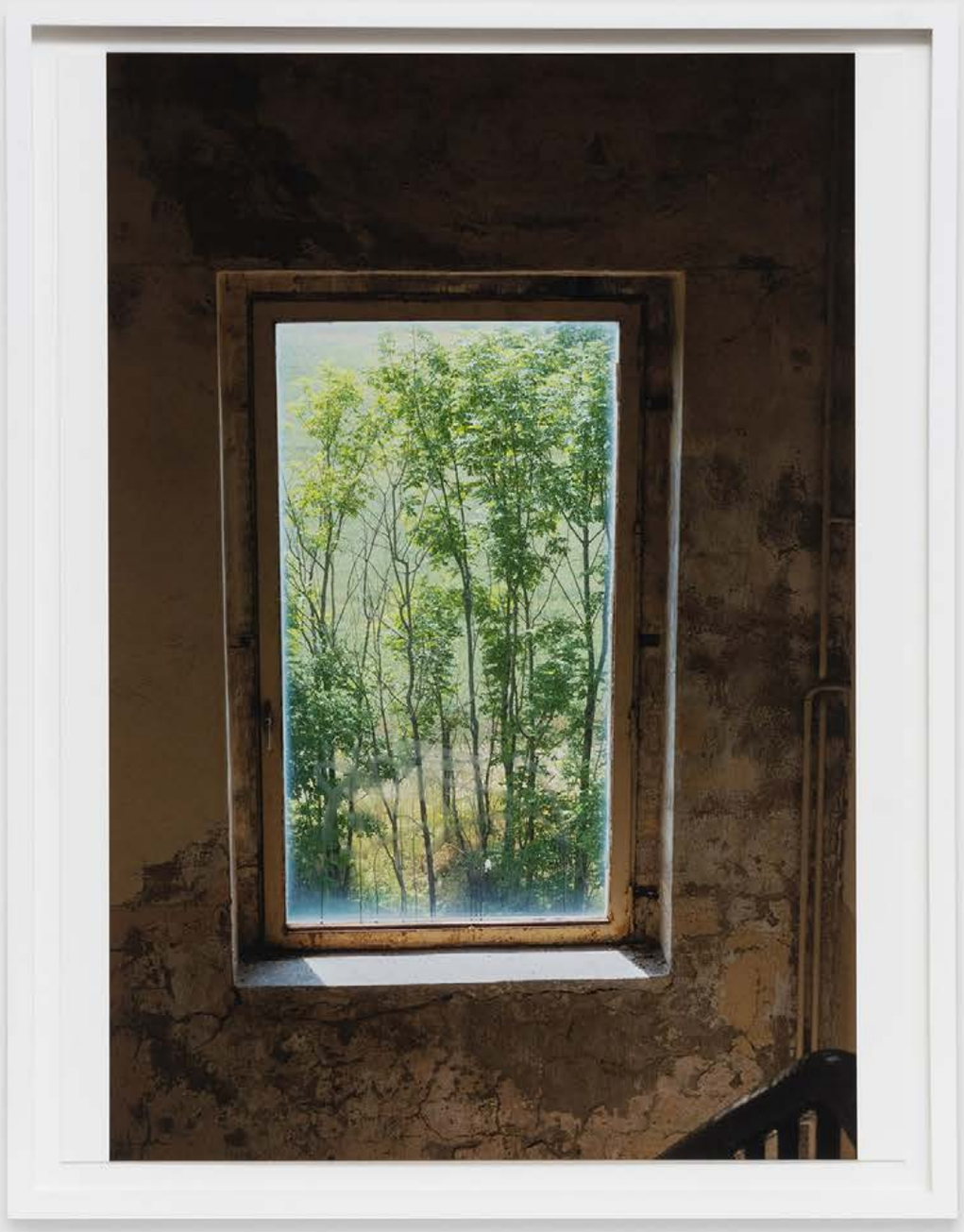

Wolfgang Tillmans
Window Framed Trees
2022
Inkjet print on paper
16 x 12 inches (40.6 x 30.5 cm)
Framed: 17 3/8 x 13 3/8 x 7/8 inches (44.1 x 34 x 2.2 cm)
Edition 4 of 10, 1 AP
WT 1833
$12,000.00

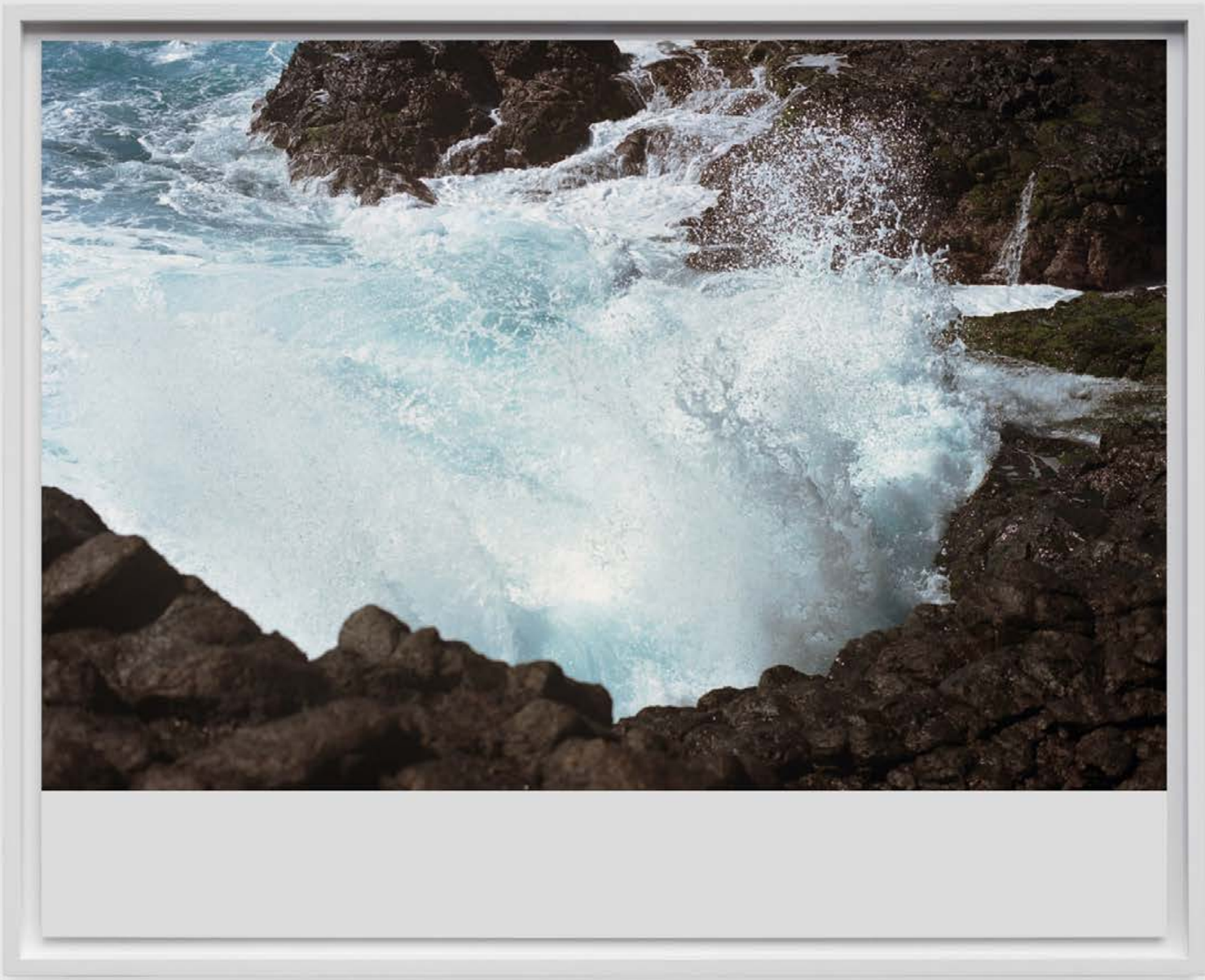

Wolfgang Tillmans
wave hitting rock II
2002
Inkjet print on paper
12 x 16 inches (30.5 x 40.6 cm)
Framed: 13 3/8 x 17 3/8 x 7/8 inches (34 x 44.1 x 2.2 cm)
Edition 4 of 10, 1 AP
WT 1829
$12,000.00



Liz Larner
Dowsed
2025
Ceramic, glass, aluminum, stainless steel
26 1/4 x 43 x 7 11/16 inches (66.7 x 109.2 x 19.5 cm)
LL 597
$125,000.00



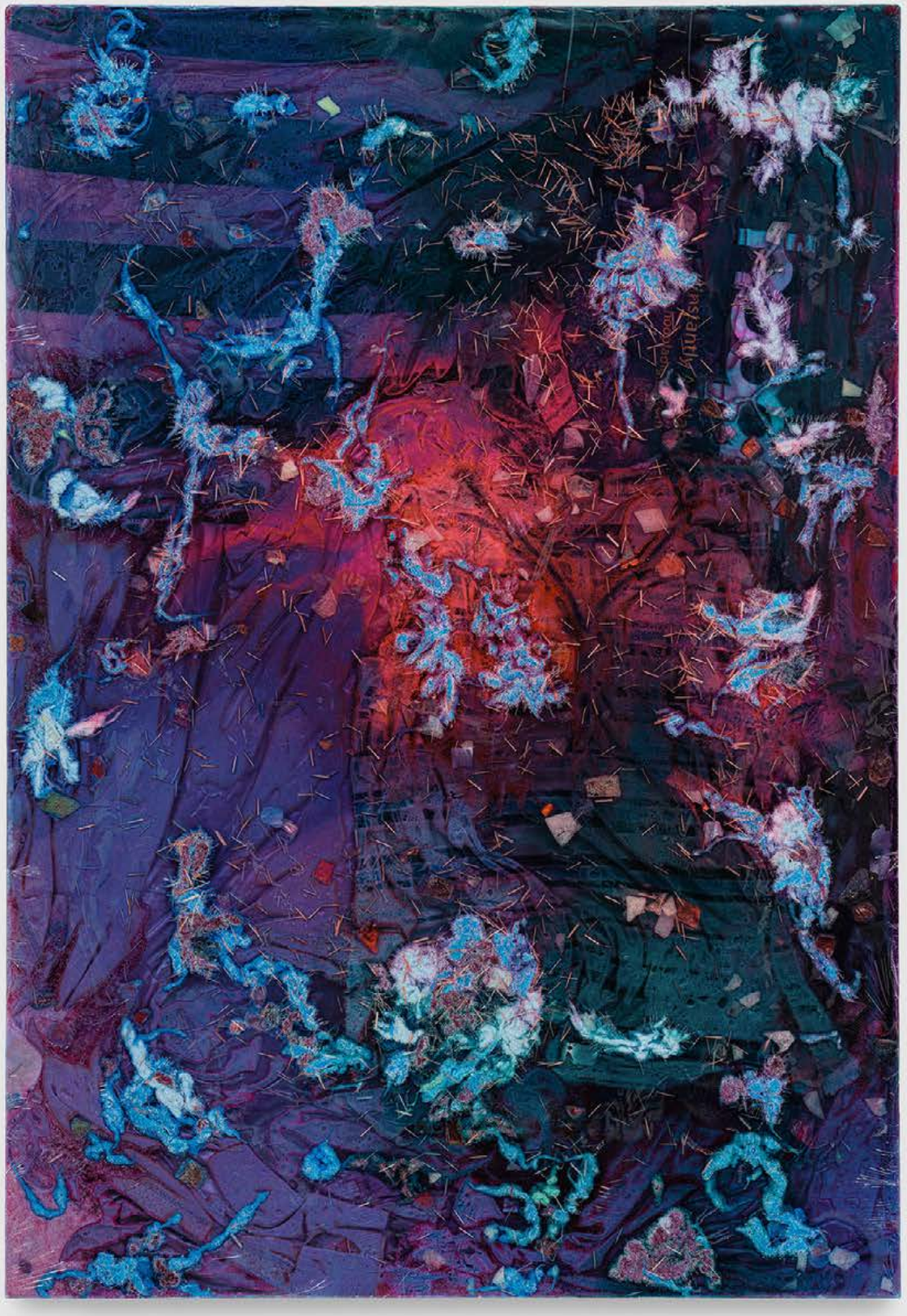

Kevin Beasley
Pulse V
2026
Altered T-Shirts, polo shirt, blouse, altered garments, housedresses, Dyed Fiberglass, Raw Virginia Cotton, Polyurethane resin
52 x 36 x 1 5/8 inches (132.1 x 91.4 x 4.1 cm)
KB 246
$80,000.00

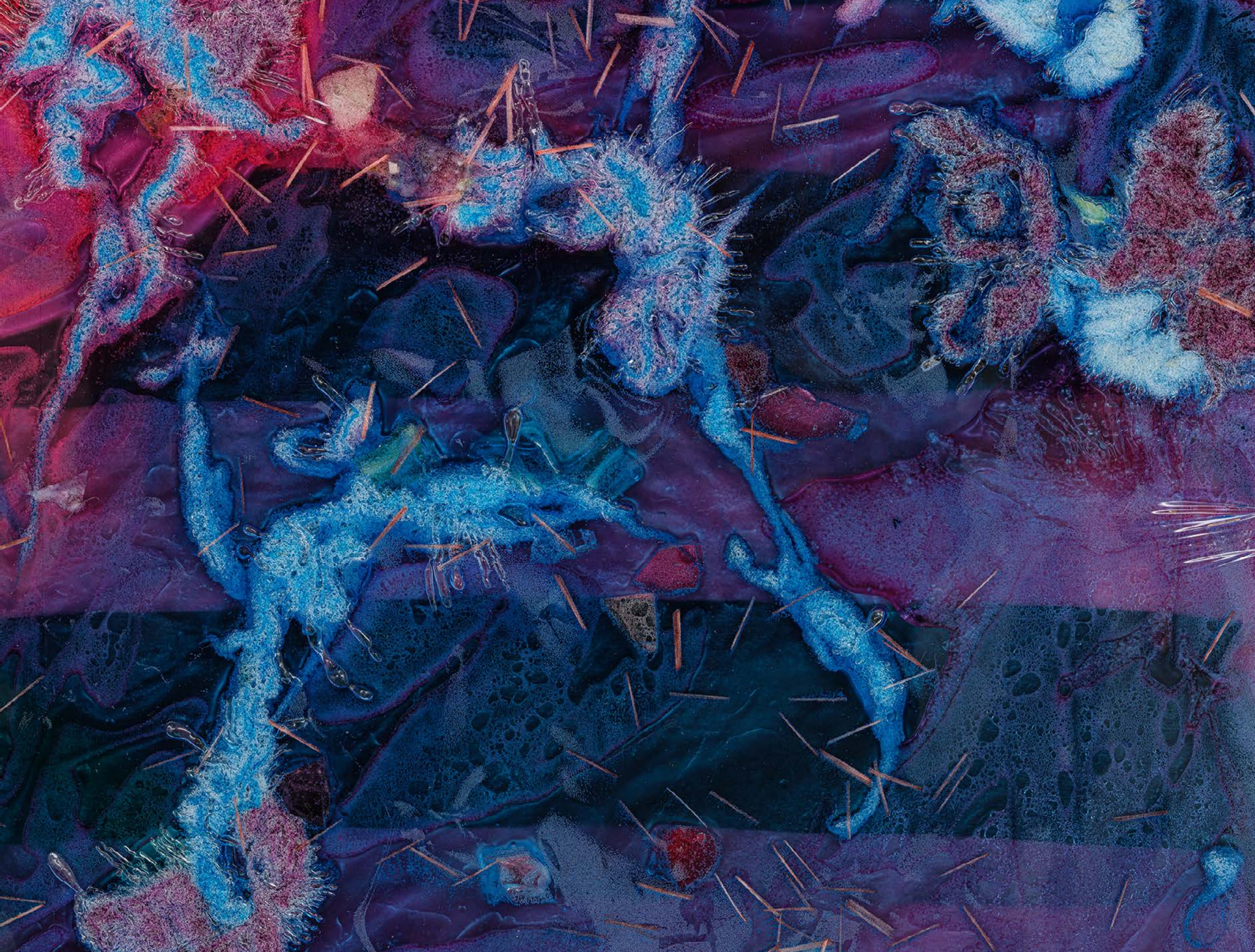

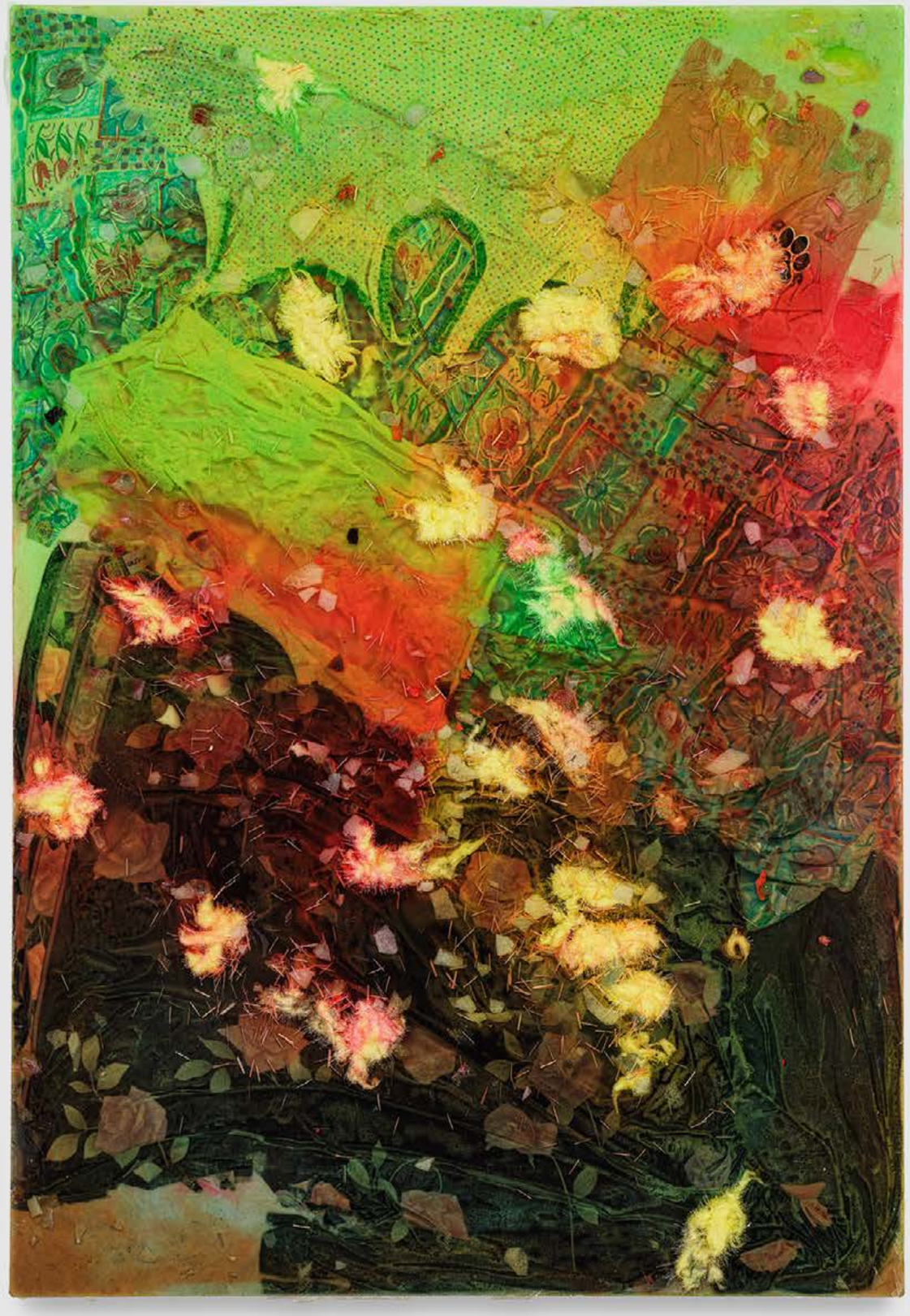

Kevin Beasley
Pulse VI
2026
Altered T-Shirts, blouses, child clothes,
altered garments, housedresses, Dyed Fiberglass,
Raw Virginia Cotton, Polyurethane resin
52 x 36 x 1 5/8 inches (132.1 x 91.4 x 4.1 cm)
KB 244
$80,000.00



Kevin Beasley
Pulse VII
2026
Altered T-Shirts, blouse, altered garments, housedresses, Dyed Fiberglass, Raw Virginia Cotton, Polyurethane resin
52 x 36 x 1 5/8 inches (132.1 x 91.4 x 4.1 cm)
KB 247
$80,000.00










Matthew Barney
Kryptek
2019–2021
Etching in black ink on hand-dyed paper with electro formed copper in high-density polyethylene frame
15 1/4 x 13 1/4 inches (38.7 x 33.7 cm)
Framed: 20 1/2 x 18 1/2 x 1 1/8 inches (52.1 x 47 x 2.9 cm)
Edition 11 of 12, 3 AP, 2 PP, BAT
MB 372
$40,000.00

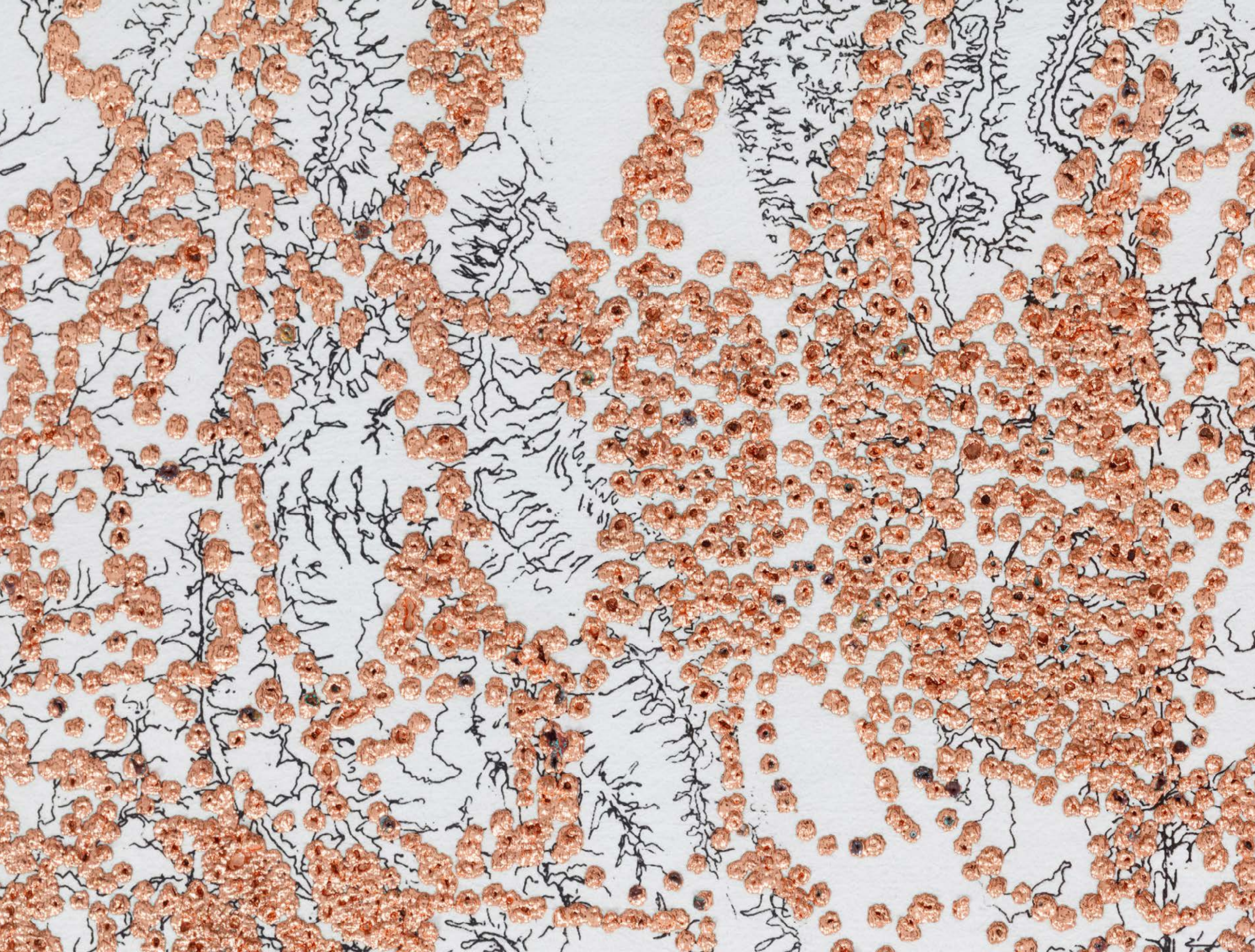



Doug Aitken
Someplace vast and unimaginable: Empty woman / empty landscape
2024
Mixed fabrics, acrylic, hand sewn thread
56 x 82 x 2 inches (142.2 x 208.3 x 5.1 cm)
Unique variation 2 of 3
DA 560
$150,000.00



Sue Williams
A Magical Time
2026
Oil on canvas
50 x 60 inches (127 x 152.4 cm)
SW 284
$115,000.00





Rachel Harrison
Party Collection
2025
Polystyrene, cardboard, cement, acrylic, Forever 21 Party Collection bottoms,
stool, and drawing with in Chase Manhattan Bank pen and BIC Cristal Ballpoint pen on pedestal
39 x 32 x 32 inches (99.1 x 81.3 x 81.3 cm)
RHa 232
$55,000.00





Sergej Jensen
Untitled
2022
Oil and acrylic on sewn moneybags
69 1/8 x 55 1/4 inches (175 x 140 cm)
SJ 234
€80,000.00

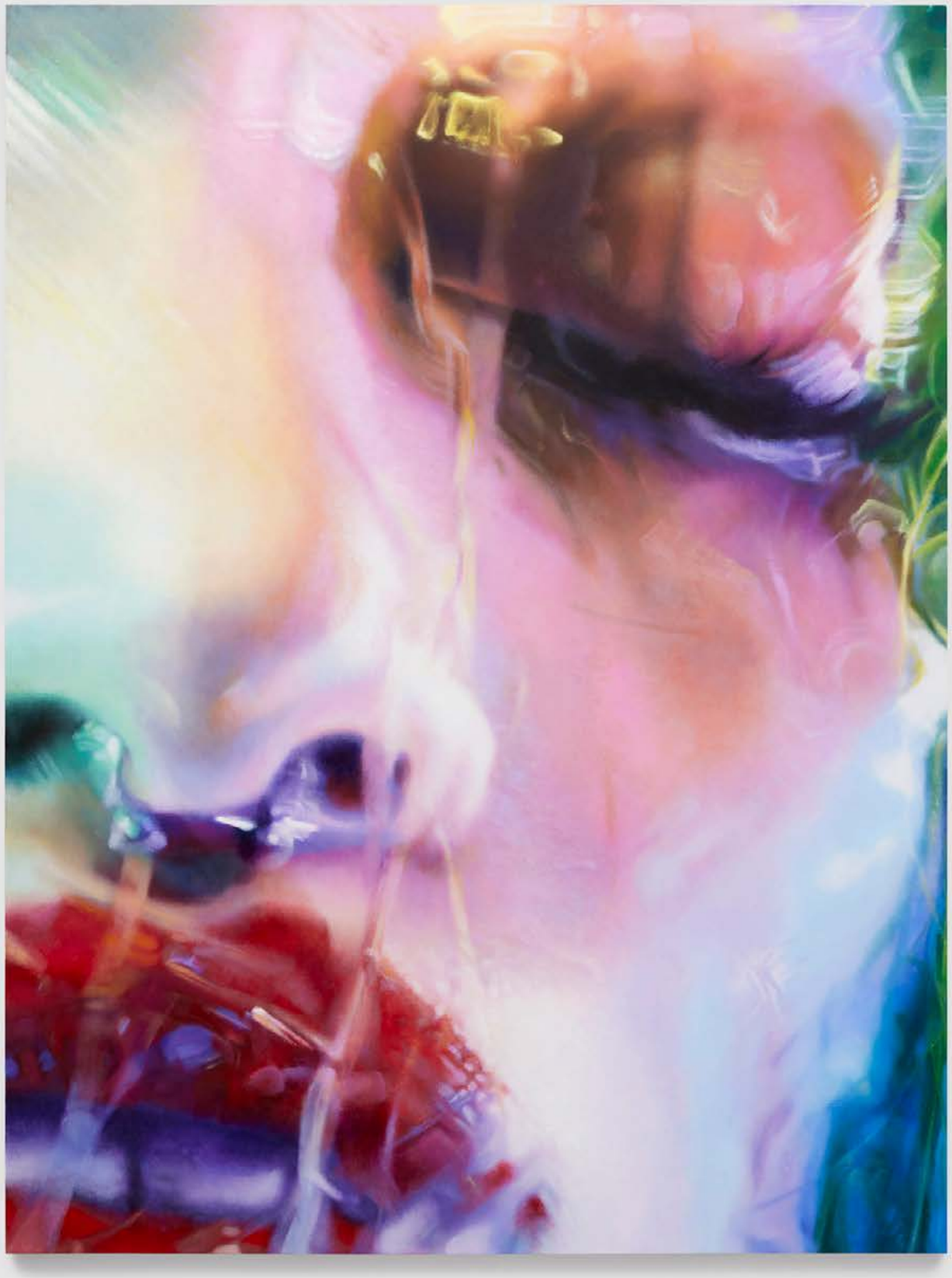

Marilyn Minter
Electric
2023
Enamel on metal
48 x 36 x 2 1/4 inches (121.9 x 91.4 x 5.7 cm)
MM 770
$175,000.00



Marilyn Minter
100 Food Porn #40
1990
Enamel on metal
24 x 30 x 1 inches (61 x 76.2 x 2.5 cm)
MM 842
$50,000.00



Marilyn Minter
100 Food Porn #83
1990
Enamel on metal
24 x 30 x 1 inches (61 x 76.2 x 2.5 cm)
MM 840
$50,000.00





Marilyn Minter
100 Food Porn #92
1990
Enamel on metal
24 x 30 x 1 inches (61 x 76.2 x 2.5 cm)
MM 838
$50,000.00



Marilyn Minter
100 Food Porn #93
1990
Enamel on metal
24 x 30 x 1 inches (61 x 76.2 x 2.5 cm)
MM 843
$50,000.00



Catherine Opie
Untitled #14
2016
Pigment print
77 x 51 1/4 inches (195.6 x 130.2 cm)
Framed: 80 3/4 x 55 x 2 1/4 inches (205.1 x 139.7 x 5.7 cm)
Edition 4 of 5, 2 AP
CO 4942
$60,000.00

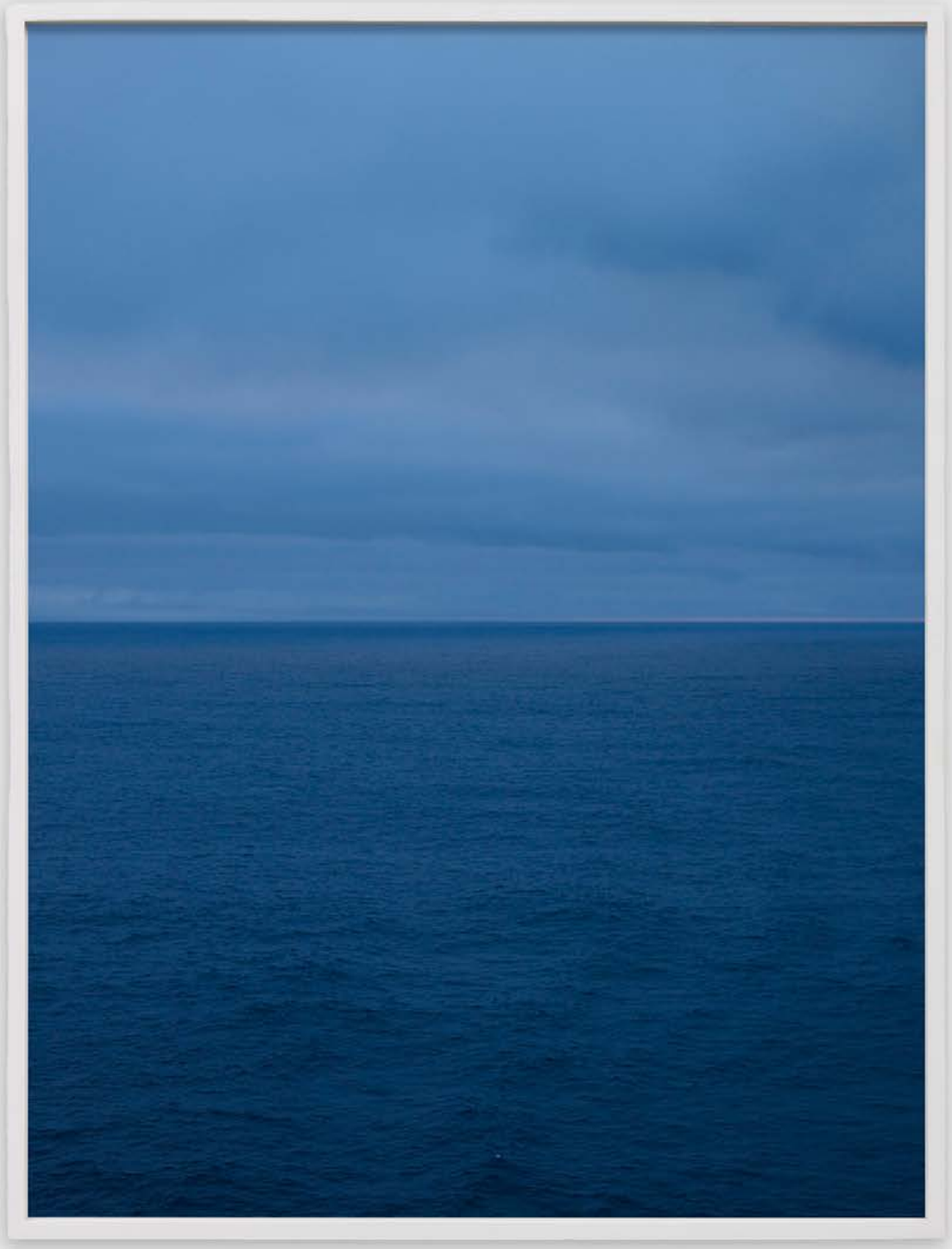

Catherine Opie
Sunset #10
2009
C-print
50 x 37 1/2 inches (127 x 95.3 cm)
Framed: 51 1/8 x 38 5/8 inches (129.9 x 98.1 cm)
Edition of 5, AP 1/2
CO 2935
$45,000.00



Catherine Opie
Crystal Mason
1994
Chromogenic print
20 x 16 inches (50.8 x 40.6 cm)
Framed: 21 x 17 x 2 inches (53.3 x 43.2 x 5.1 cm)
Edition 5 of 8, 2 AP
CO 856
$25,000.00



Georgia Gardner Gray
Changing Room 1
2025
Oil on canvas
66 x 46 x 1 1/4 inches (167.6 x 116.8 x 3.2 cm)
GGG 110
$60,000.00



Silke Otto-Knapp
Landscape with Rainbow (1)
2019
Watercolor on canvas
55 x 39 3/8 x 1 inches (140 x 100 x 2.5 cm)
SOK 257
$75,000.00



Gillian Wearing
Me as John F. Kennedy
2026
Framed c-type print
60 x 48 inches (152.4 x 121.9 cm)
Framed: 63 5/8 x 51 5/8 x 1 1/4 inches (161.6 x 131.1 x 3.2 cm)
Edition 4 of 6, 2 AP
GW 306
£38,000.00



Raymond Pettibon
No Title (Nature also contains)
2011
Pen, ink and gouache on paper
71 x 44 1/2 inches (180.3 x 113 cm)
Framed: 74 x 48 x 2 inches (188 x 121.9 x 5.1 cm)
RaP 7735
$100,000.00

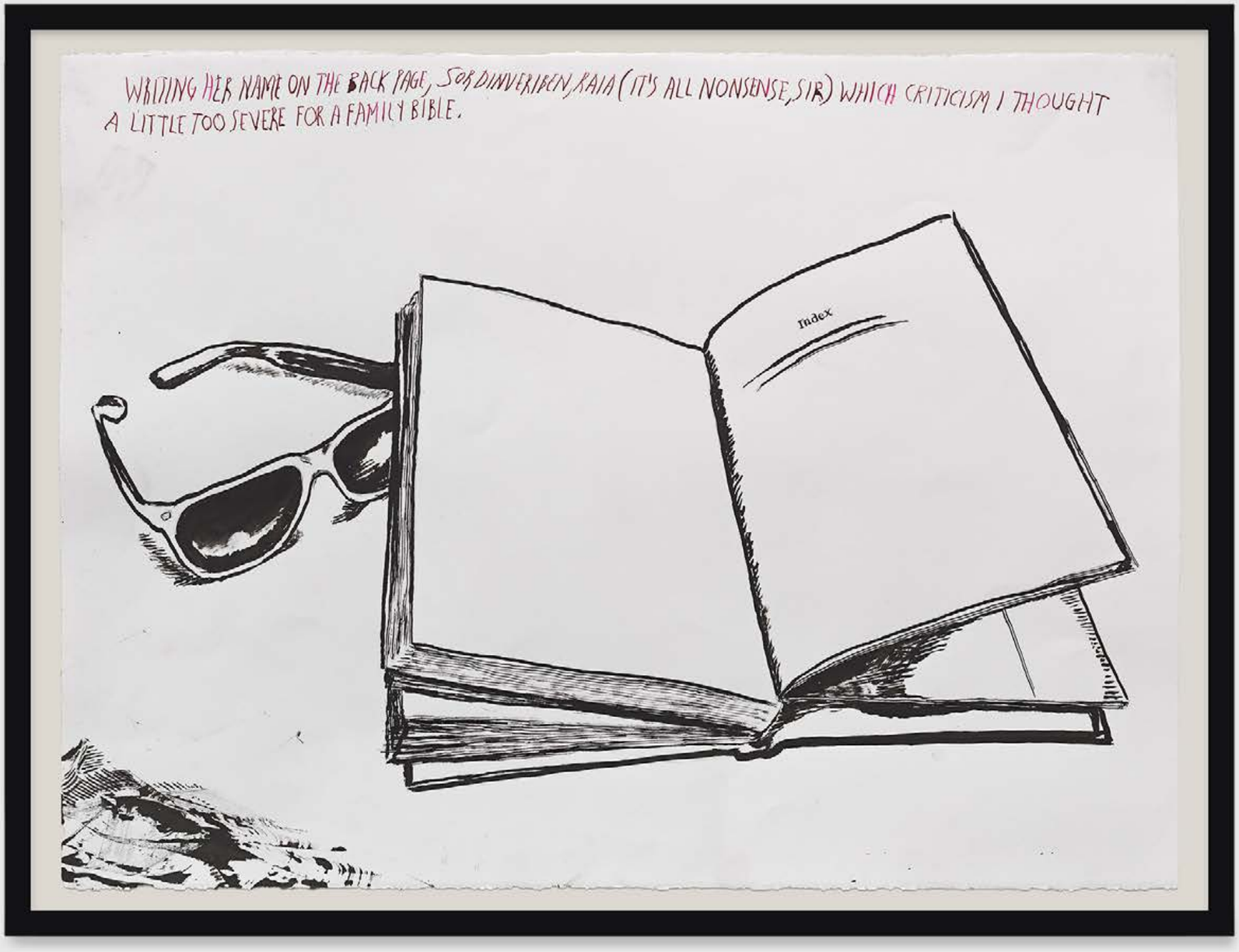

Raymond Pettibon
No Title (Writing her name)
2015
Pen and ink on paper
22 1/2 x 30 inches (57.2 x 76.2 cm)
Framed: 25 x 32 1/2 x 1 1/2 inches (63.5 x 82.6 x 3.8 cm)
RaP 8440
$30,000.00



Raymond Pettibon
No Title (Great collarbone.)
2019
Ink and charcoal on paper
16 1/2 x 23 3/8 inches (41.9 x 59.4 cm)
Framed: 20 x 27 x 1 1/2 inches (50.8 x 68.6 x 3.8 cm)
RaP 8717
$25,000.00

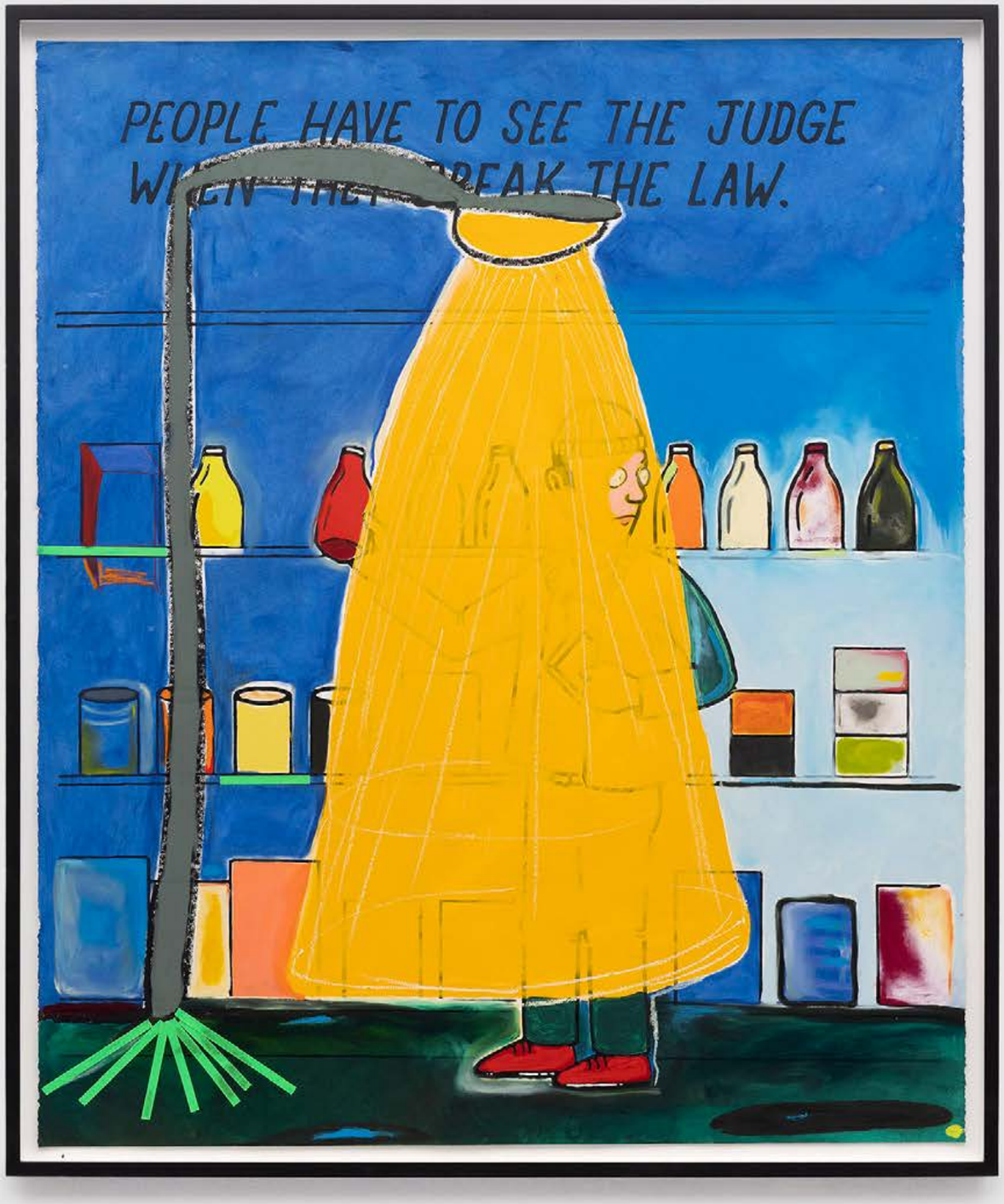

Sable Elyse Smith
Coloring Book 158
2026
Screen printing ink and watercolor on paper
Framed: 63 x 53 5/16 x 2 1/2 inches (160 x 135.4 x 6.4 cm)
SES 269
$50,000.00





James Welling
0818
2006
Inkjet print
33 11/16 x 50 1/2 inches (85.6 x 128.3 cm)
Framed: 41 x 57 3/8 x 1 1/2 inches (104.1 x 145.7 x 3.8 cm)
Edition 4 of 5
JW 743
$30,000.00

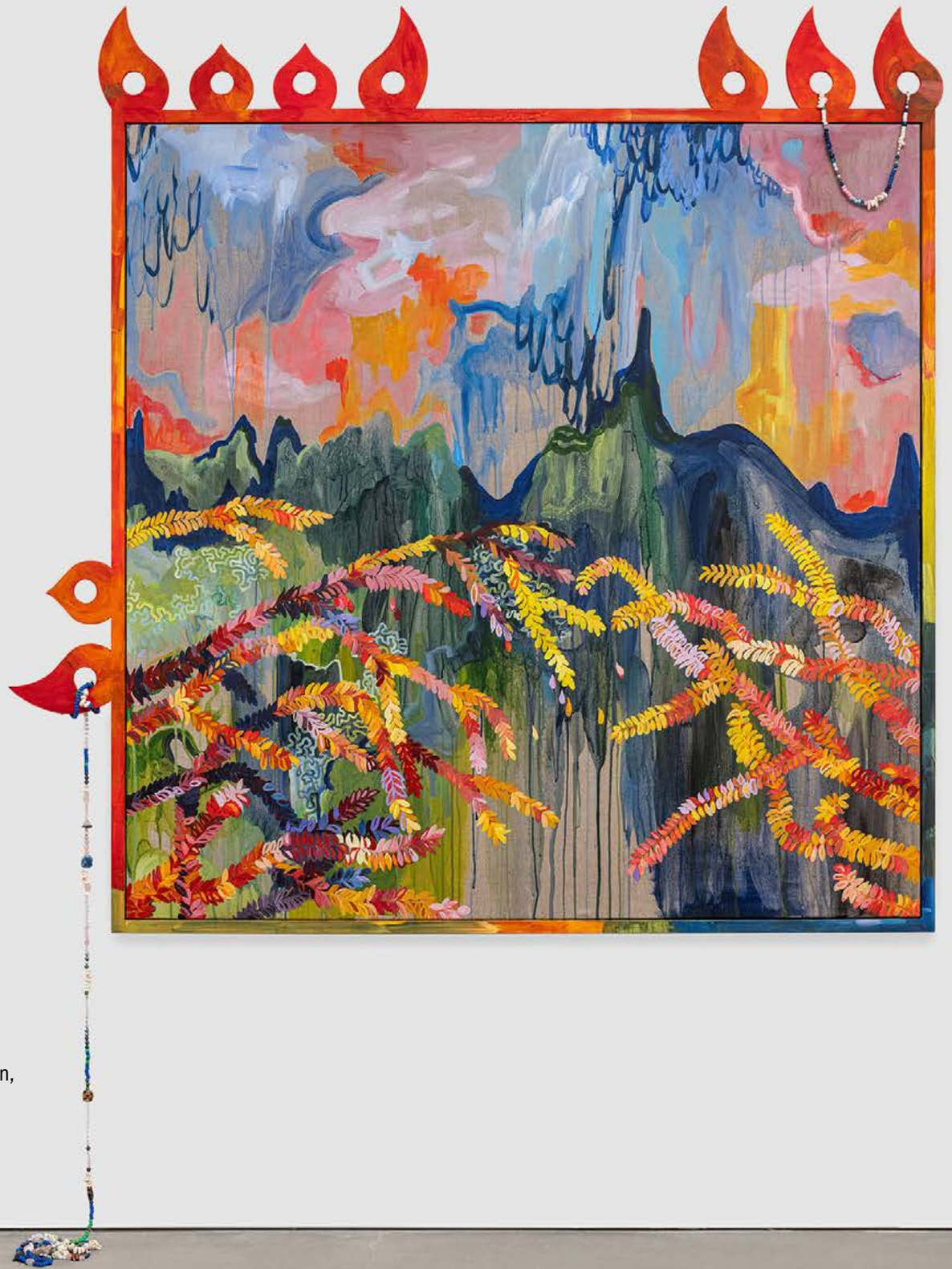

Alberta Whittle
Red Sky at Night, Shepherd's Delight
2024
Acrylic with water from the Osun River, Nigeria, on linen, painted wooden frame with fretwork and beading
69 x 69 7/8 x 3 3/8 inches (175.3 x 177.5 x 8.6 cm)
AWh 112
£60,000.00

