
MASSIMODECARLO
Art Basel Miami Beach
Booth D22
December 2-6, 2026
MASSIMODECARLO
Milan, London, Hong Kong, VSpace > Online, Pièce Unique > Paris







Focus

AUSTYN **WEINER**

And works by

CARLA **ACCARDI**

MCARTHUR **BINION**

ALIGHIERO **BOETTI**

MAURIZIO **CATTELAN**

ELMGREEN & DRAGSET

DOMINIQUE **FUNG**

AARON **GARBER-MAIKOVSKA**

JENNA **GRIBBON**

JIM **HODGES**

JAMIAN **JULIANO-VILLANI**

HANNAH **LEVY**

TONY **LEWIS**

JOHN **MCALLISTER**

FRANCE-LISE **MCGURN**

LUDOVIC **NKOTH**

ARIANA **PAPADEMETROPOULOS**

ROB **PRUITT**

PETER **SCHUYFF**

FERRARI **SHEPPARD**

LILY **STOCKMAN**

DANH **VO**

XIYAO **WANG**

CHLOE **WISE**

NICOLE **WITTENBERG**

MATTHEW **WONG**

YAN PEI-MING

ART BASEL MIAMI BEACH
BOOTH D22



MATTHEW WONG (Toronto, 1984 - Edmonton, 2019)
Day 4, 2018
Oil on canvas
203.3 × 165.1 cm / 80 × 65 inches

Price upon request

Learn more about the artist





AARON GARBER-MAIKOVSKA (Washington, D.C., 1978)
Ginger Squares (Red and Blue Wash with Orange, 11/24/25), 2025
Oil on canvas
213 × 183 cm / 84 × 72 inches

USD 95.000 (plus VAT, if applicable)

Learn more about the artist

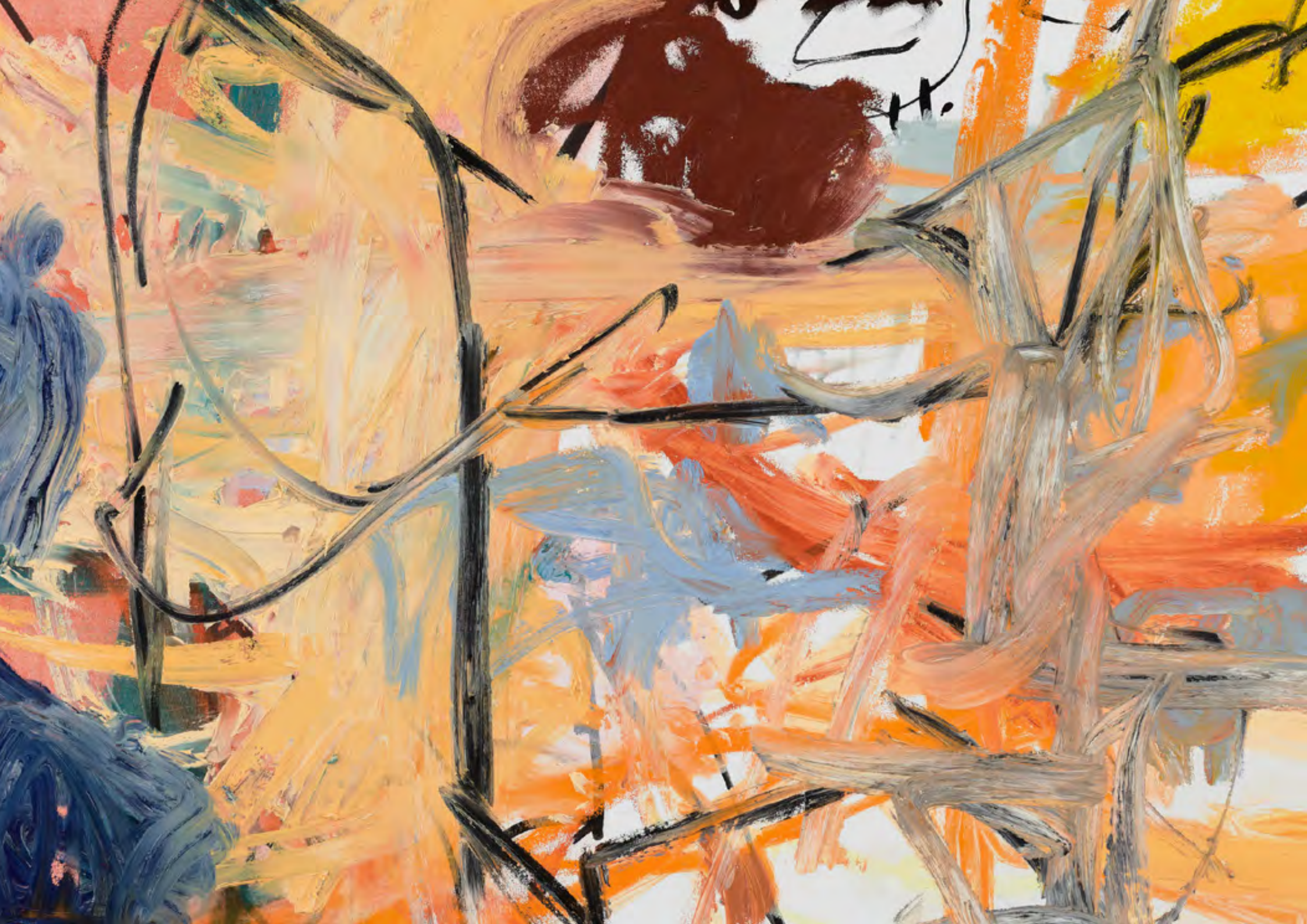

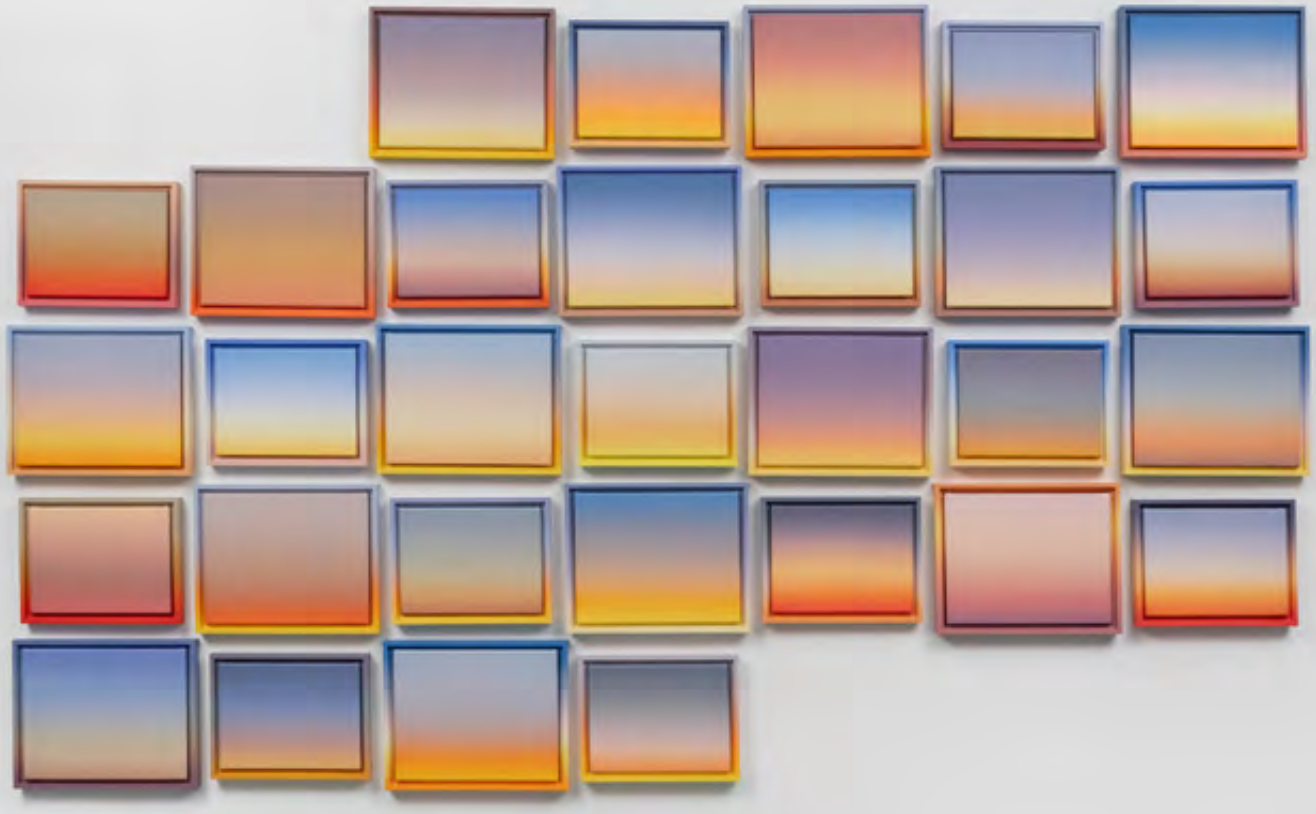

ROB PRUITT (Washington, D.C., 1964)
A Month of Sunsets (September 2026), 2026
Acrylic on canvas in hand painted artist's frames
Work consisting of 15 panels 26.6 × 34.3 cm / 10 1/2 × 13 1/2 inches
Work consisting of 15 panels 31.7 × 39.3 cm / 12 1/2 × 15 1/2 inches
165 × 284.5 cm / 65 × 112 inches

USD 175.000 (plus VAT, if applicable)

EXPLORE FURTHER WORKS AT THE FAIR





ALIGHIERO BOETTI (Turin, 1940 - Rome, 1994)
Le infinite possibilità di esistere, 1990 ca.
Embroidery on canvas
35 × 35 cm / 13 6/8 × 13 6/8 inches

EUR 185.000 (plus VAT, if applicable)

EXPLORE FURTHER WORKS AT THE FAIR





JENNA GRIBBON (Knoxville, TN, 1978)
Tête-à-Tête, 2026
Oil on linen
152.4 × 121.9 cm / 60 × 48 inches

USD 170.000 (plus VAT, if applicable)

Learn more about the artist





YAN PEI-MING (Shanghai, 1960)
Monna Lisa, le dernier sourire bleu de Prusse, 2019
Oil on canvas
Ø 110 × 2.5 cm / Ø 39 3/8 × 1 inches

EUR 220.000 (plus VAT, if applicable)

Learn more about the artist





FERRARI SHEPPARD (Chicago, IL, 1983)
Night bird, 2026
Acrylic, charcoal, and 24K gold on canvas
177.8 × 213.4 cm / 70 × 84 inches

USD 85.000 (plus VAT, if applicable)

EXPLORE FURTHER WORKS AT THE FAIR





MAURIZIO CATTELAN (Padua, 1960)
King, 2026
Aluminium, acrylic, wool
19 × 7 × 8 cm / 7 1/2× 2 3/4 × 3 1/4 inches
Ed. of 10 + 2 AP

EUR 45.000 (plus VAT, if applicable)

Learn more about the artist





CARLA ACCARDI (Trapani, 1924 - Rome, 2014)
Ombrello gialloblu, 1999
Vinyl on raw canvas
160 × 220 cm / 63 × 87 inches

EUR 320.000 (plus VAT, if applicable)

Learn more about the artist



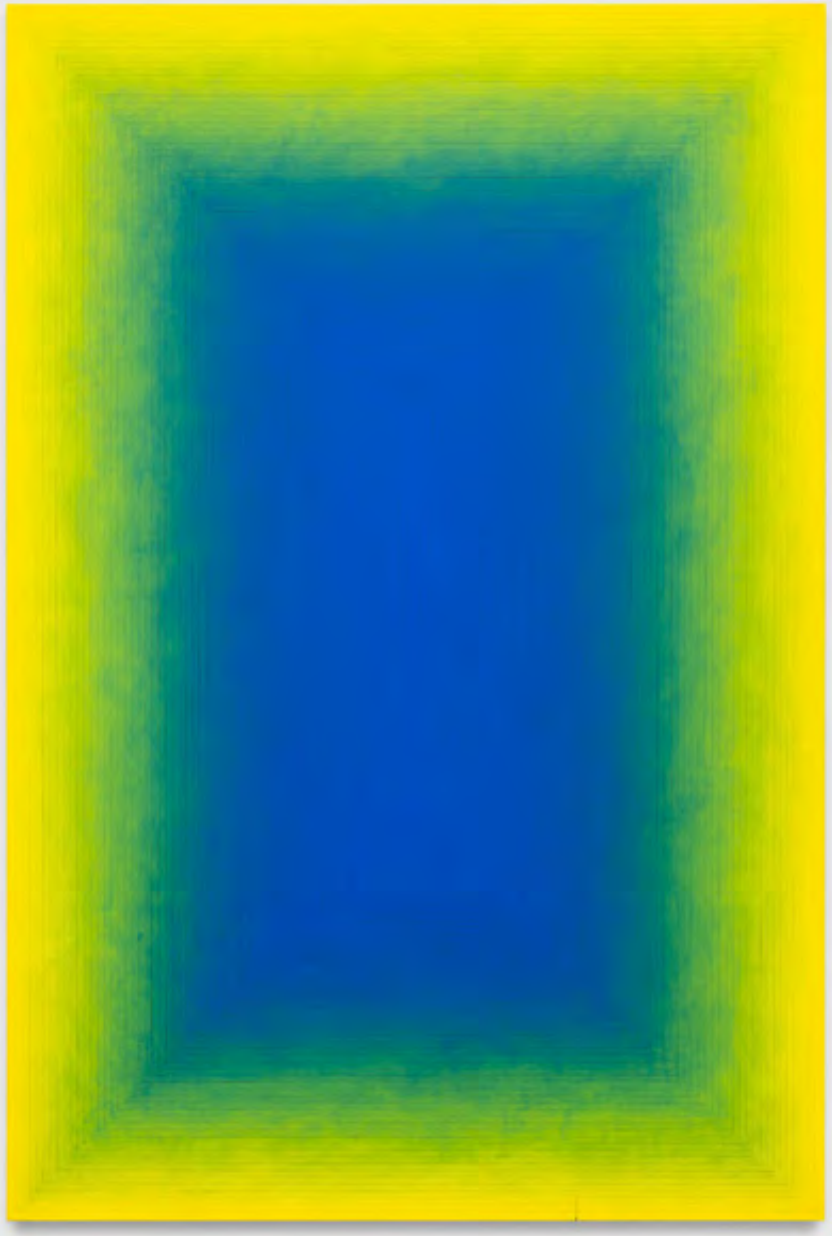

PETER SCHUYFF (Baarn, 1958)
'Neptune', 2026
Acrylic on linen
180 × 120 cm / 71 × 47 1/4 inches

EUR 30.000 (plus VAT, if applicable)

Learn more about the artist

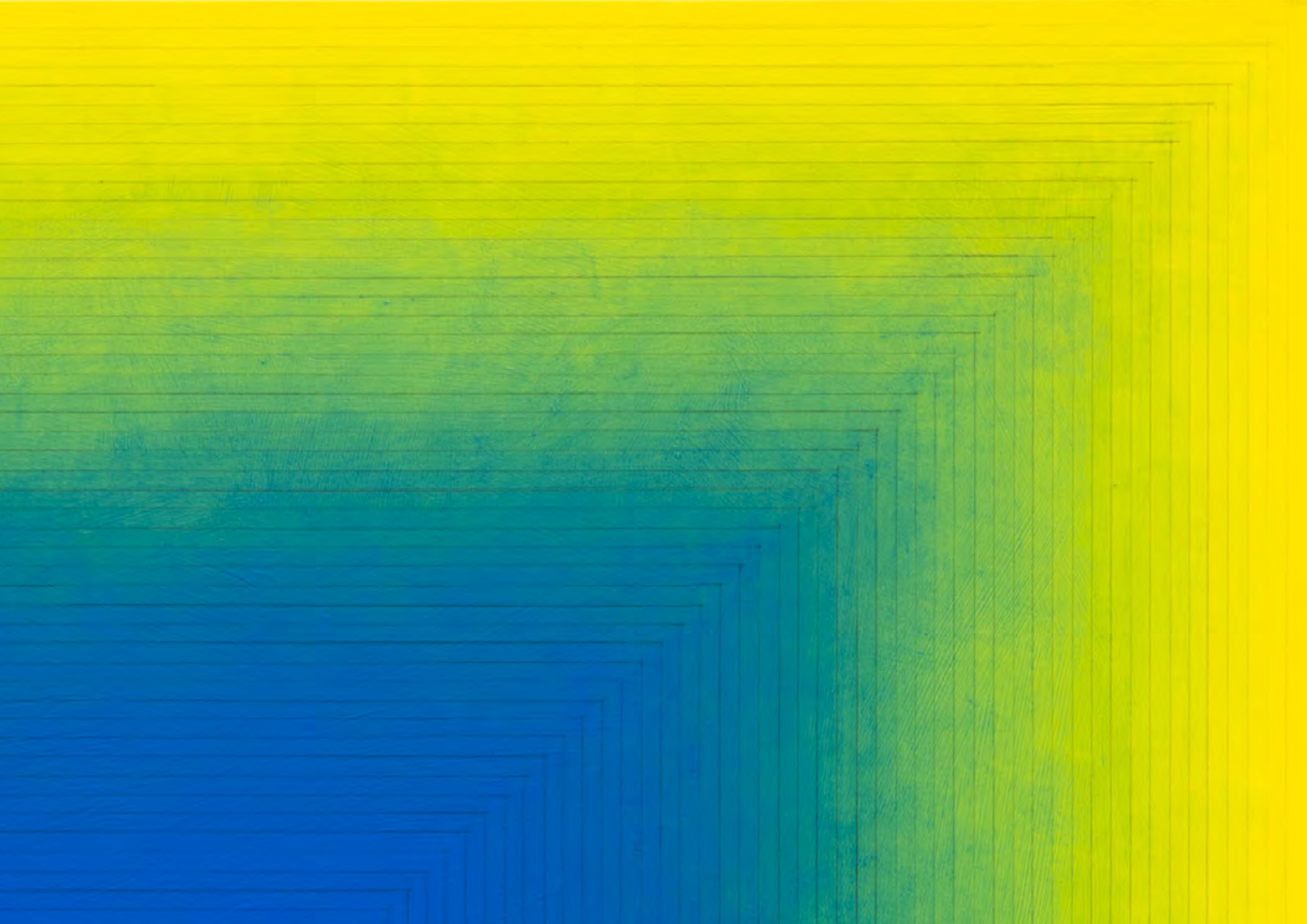



TONY LEWIS (Los Angeles, CA, 1987)
Heat, 2023
Graphite powder, rubber cement, pencil,
and colored pencil on paper
111.4 x 76.5 cm / 44 × 30 inches
Framed 119.6 × 84.6 cm / 47 1/8 × 33 1/4 inches

USD 30.000 (plus VAT, if applicable)

Learn more about the artist





NICOLE WITTENBERG (San Francisco, CA, 1979)
The Avenue 3, 2026
Oil on canvas
134.6 × 152.4 cm / 53 × 60 inches

USD 65.000 (plus VAT, if applicable)
ON HOLD

EXPLORE FURTHER WORKS AT THE FAIR

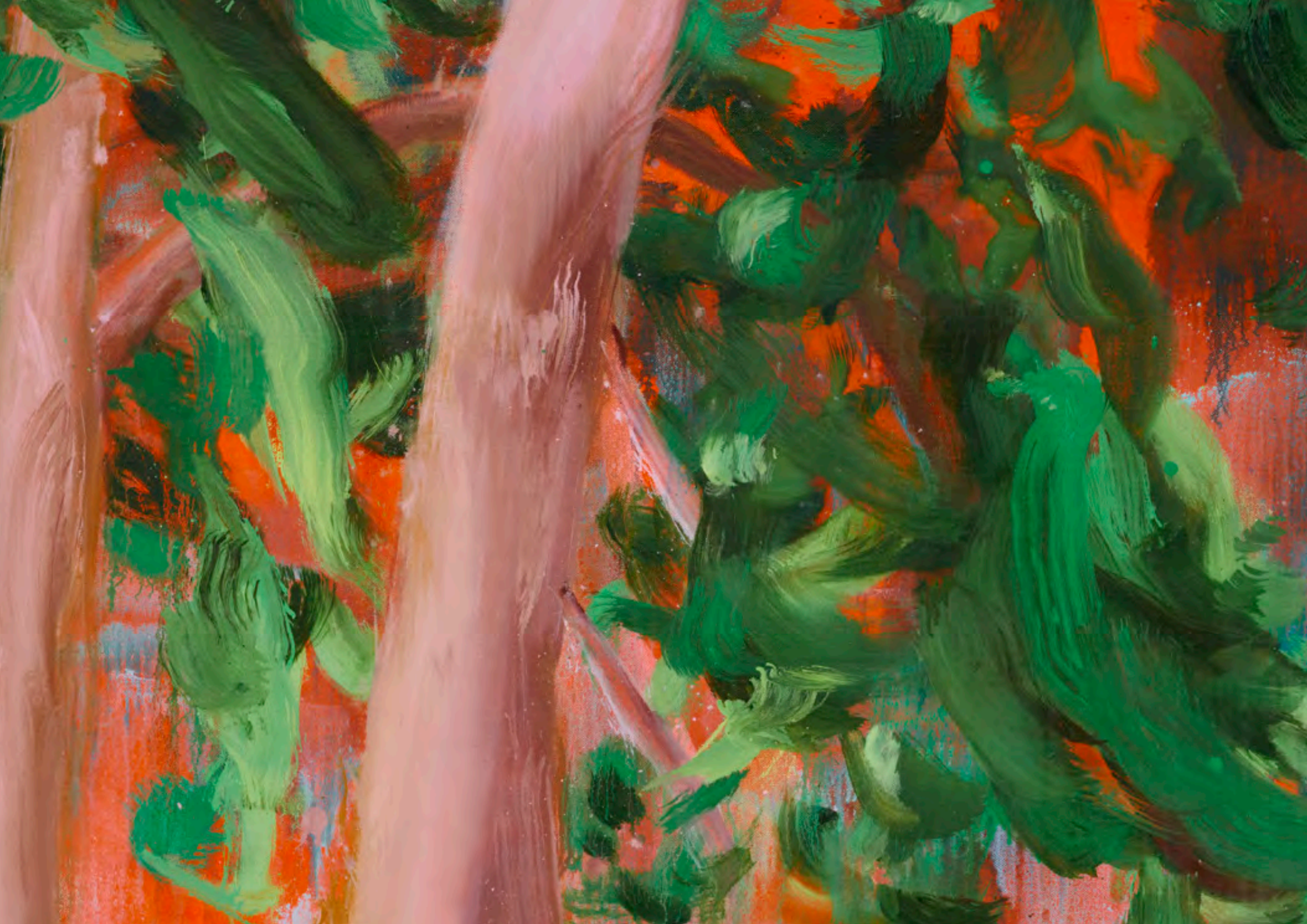



DANH VO (Bà Rịa, 1975)
untitled, 2024
Oil on canvas, writing by Phung Vo and gilded in Thailand
41 × 31.5 cm / 16 × 12 1/2 inches

EUR 105.000 (plus VAT, if applicable)

EXPLORE FURTHER WORKS AT THE FAIR


Papaver
Leucanthemum
Campanula



Danh Vo, *untitled*, 2024 (detail of the back)



LUDOVIC NKOTH (Yaoundé, 1994)
The Park, 2026
Oil on canvas
182.8 × 213.4 cm / 72 × 84 inches

USD 75.000 (plus VAT, if applicable)

Learn more about the artist





CHLOE WISE (Montréal, 1990)
Midas plague, 2026
Oil on canvas
101.6 × 76.2 cm / 40 × 30 inches

USD 44.000 (plus VAT, if applicable)

EXPLORE FURTHER WORKS AT THE FAIR



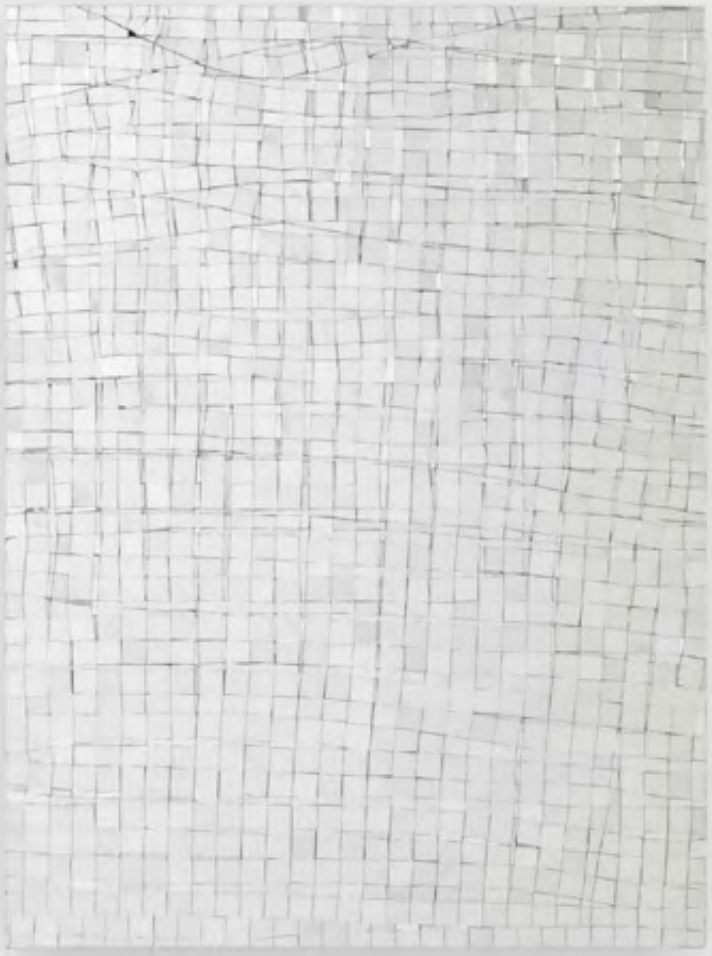

JIM HODGES (Spokane, WA, 1957)
a time,(just us), 2021
Mirror on canvas, wood panel
76.2 × 57.2 cm / 30 × 22 1/2 inches

USD 175.000 (plus VAT, if applicable)

EXPLORE FURTHER WORKS AT THE FAIR



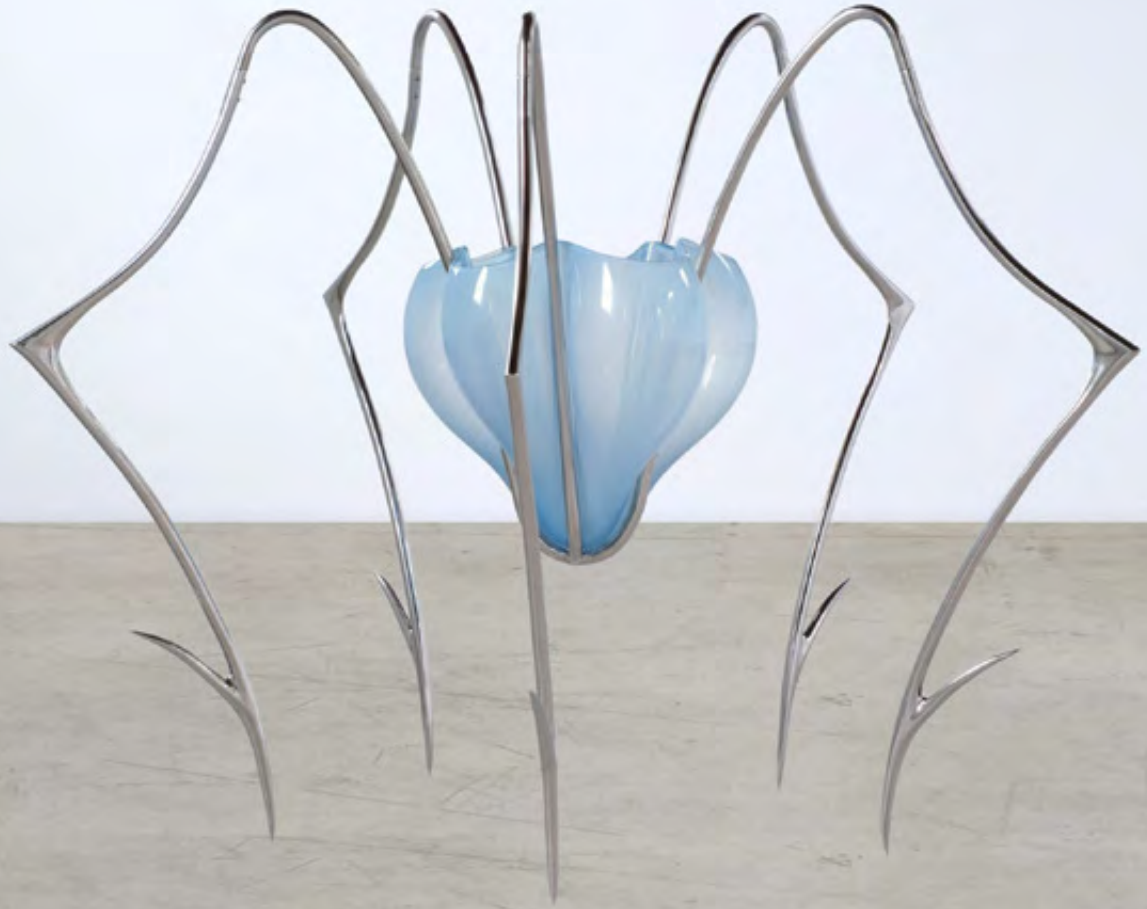

HANNAH LEVY (New York City, NY, 1991)
Untitled, 2026
Stainless steel and glass
109.2 × 142.2 × 142.2 cm / 43 × 56 × 56 inches

USD 60.000 (plus VAT, if applicable)

Learn more about the artist





JAMIAN JULIANO-VILLANI (Newark, NJ, 1987)
Buckingham, 2026
Acrylic on canvas
178.4 × 152.4 cm / 70 1/4 × 60 inches

USD 95.000 (plus VAT, if applicable)

Learn more about the artist


GUCCI



MCARTHUR BINION (Macon, MS, 1946)
Chicago:2024, 2024
Ink, oil paint stick and paper on board
121.9 × 101.6 cm / 48 × 40 inches

USD 150.000 (plus VAT, if applicable)

Learn more about the artist



ELMGREEN & DRAGSET (Copenhagen, 1961 | Trondheim, 1969)
Il Cielo Sopra Roma, 2026
Stainless steel, oil paint
Ø 130 × 2.5 cm / 51 1/4 Ø × 1 inches
EUR 115.000 (plus VAT, if applicable)
ON HOLD
Learn more about the artist





LILY STOCKMAN (Providence, RI, 1982)
Blue Magpie and Its Shadow, 2026
Oil on linen
122 × 91.5 cm / 48 × 36 inches

USD 60.000 (plus VAT, if applicable)

EXPLORE FURTHER WORKS AT THE FAIR

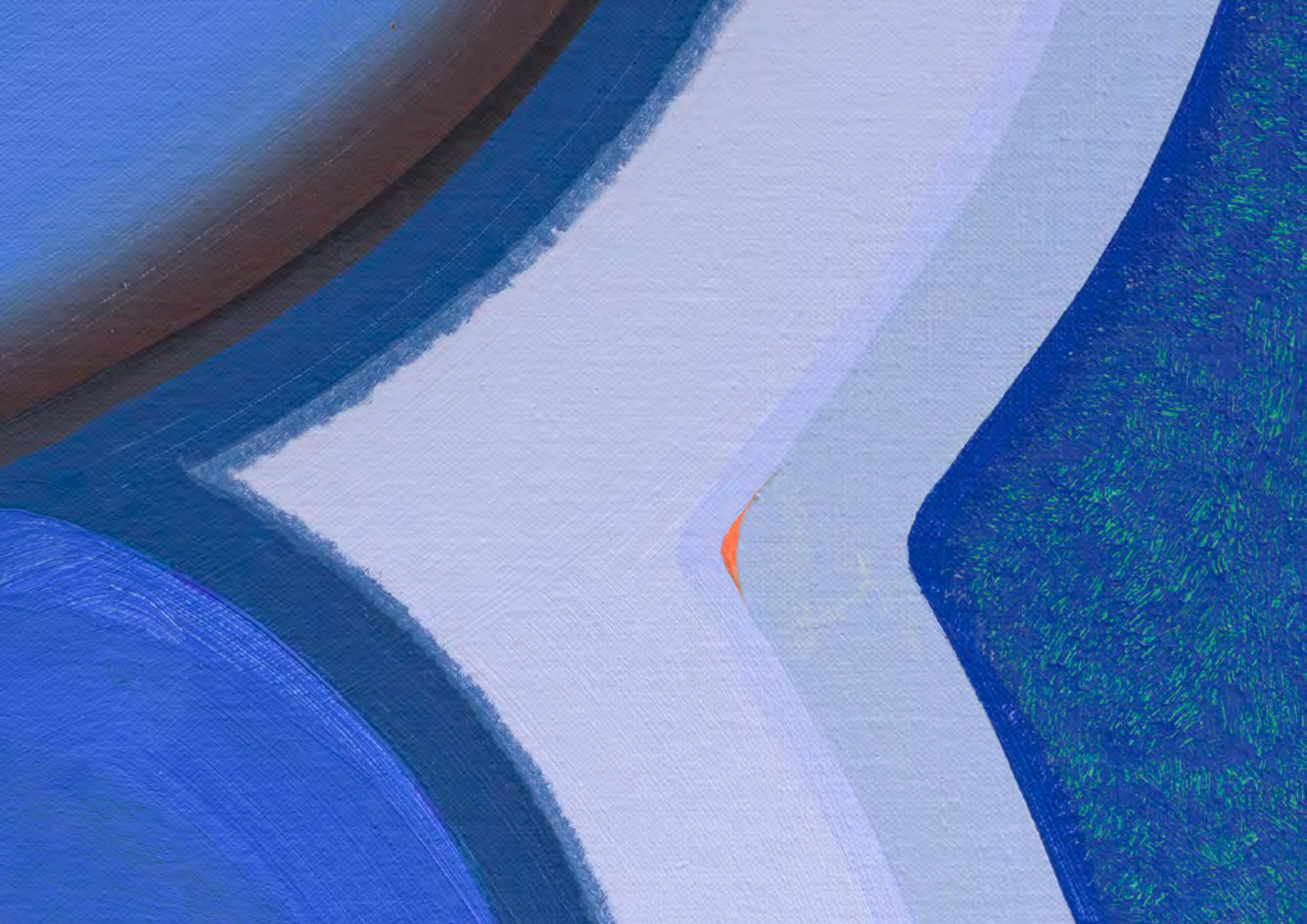



ARIANA PAPADEMETROPOULOS (Los Angeles, CA, 1990)
The secretary, 2026
Oil on canvas
139.7 × 68.5 × 5 cm / 55 × 27 × 2 inches

USD 70.000 (plus VAT, if applicable)
ON HOLD

Learn more about the artist





FRANCE-LISE MCGURN (Glasgow, 1983)
Bad TV, 2025
Oil on canvas
180 × 160 cm / 70 7/8 × 63 inches

GBP 60.000 (plus VAT, if applicable)
ON HOLD

EXPLORE FURTHER WORKS AT THE FAIR





JOHN MCALLISTER (Slidell, LA, 1973)
Fiery fraught alight wrought, 2024
Oil on canvas / Olio su tela
152.4 × 119.4 cm / 60 × 47 inches

USD 46.000 (plus VAT, if applicable)

Learn more about the artist





XIYAO WANG (Chongqing, 1992)
Il Faraone Sommerso No. 1, 2024
Oil stick, charcoal on canvas
200 × 190 cm / 78 1/2 × 74 1/2 inches

EUR 45.000 (plus VAT, if applicable)

Learn more about the artist





DOMINIQUE FUNG (Ottawa, 1987)
Archaic Jade Fish, 2025
Oil on canvas and antique jewellery box
13.4 × 13.4 × 4.5 cm / 5 1/4 × 5 1/4 × 1 3/4 inches

USD 18.000 (plus VAT, if applicable)

EXPLORE HER RECENT SHOW





ART BASEL MIAMI BEACH
BOOTH D22

Focus
Austyn Weiner

Austyn Weiner, born in 1989 in Miami, Florida and currently practicing in Los Angeles created these works during “one of the most transformative and transitional periods of my life. They began in March 2026, following a major surgery, and ten weeks later, very unexpectedly, I became pregnant.” The foundations of the works were already in place, but the remainder unfolded throughout her pregnancy. Somewhere between these two events, she found herself occupying a strange and unfamiliar territory, thinking about the world we inherit, the one we leave behind, and the unknown terrain that lies ahead.

Familiar American symbols are reimagined: a wagon derived from the Oregon Trail, a smudged flower reminiscent of a flag in which blue gives way to purple – a color that has long signified grief in Weiner’s work. Alongside them, the signs of a new life enter the paintings: the outlines of sonograms, the abstractions of a womb and, in what she calls “a love note to my future son,” a double rainbow that has come to stand for her late father.

Experimenting freely, Weiner explores her own stamping process, improvising a silkscreen without a screen, and painting with plastic wrap and her hands, finding “a real pleasure in allowing the materials to misbehave.” In her words, these paintings “feel like the bedrock of a shift to come.”

Learn more about the artist



AUSTYN WEINER (Miami, FL, 1989)
The Skull and the Womb, 2026
Oil on canvas
124.5 × 134.6 cm / 49 × 53 inches
Framed 127 × 137.2 cm / 50 × 54 inches

USD 50.000 (plus VAT, if applicable)

EXPLORE FURTHER WORKS AT THE FAIR





AUSTYN WEINER (Miami, FL, 1989)
Razzle, 2026
Oil on canvas
61 × 45.7 cm / 24 × 18 inches
Framed 63.5 × 48.3 cm / 25 × 19 inches

USD 25.000 (plus VAT, if applicable)

EXPLORE FURTHER WORKS AT THE FAIR





AUSTYN WEINER (Miami, FL, 1989)
I Hope You Had the Time of Your Life (Double Rainbow '26), 2026
Oil on canvas
124.5 × 134.6 cm / 49 × 53 inches
Framed 127 × 137.2 cm / 50 × 54 inches

USD 50.000 (plus VAT, if applicable)

EXPLORE FURTHER WORKS AT THE FAIR


Bobby



AUSTYN WEINER (Miami, FL, 1989)
Texting on Mulholland, 2026
Oil on canvas
61 × 45.7 cm / 24 × 18 inches
Framed 63.5 x 48.3 cm / 25 × 19 inches

USD 25.000 (plus VAT, if applicable)

EXPLORE FURTHER WORKS AT THE FAIR





Jonathan Gardner

The Studio
MASSIMODECARLO London
until 18.12.2026

EXPLORE THE SHOW

Jonathan Gardner, *Sleeping in the Studio*, 2026 (detail)



McArthur Binion

Circles and Squares
MASSIMODECARLO Milan
24.11.2026 - 16.01.2027

EXPLORE THE SHOW

McArthur Binion, *Circle/Square*, 2026 (detail)



Giorgio Griffa

MASSIMODECARLO Hong Kong
until 30.01.2027

EXPLORE THE SHOW

Giorgio Griffa, *Tre linee con arabesco n. 6*, 1991 (detail)



Jessie Homer French

Fire, Water, Time
MASSIMODECARLO Pièce Unique
until 21.11.2026

EXPLORE THE SHOW

Jessie Homer French, *Mount Hood and Lost Lake, Oregon*, 2025 (detail)

In Museums

WALTHAM, USA



Jenna Gribbon
Entwined
19.08.2026 - 03.01.2027

Learn more

WASHINGTON D.C., USA



Elmgreen & Dragset
Eight
The Smithsonian's Hirshhorn Museum and Sculpture Garden
From October 31, 2026
Permanent installation
Learn more

PHILADELPHIA, USA



France-Lise McGurn
Kicking Silk
Rodin Museum
From February 27, 2027

Learn more

LONDON, UK



Carla Accardi
Estorick Collection
of modern italian art
20.01.2027 - 13.06.2027

Learn more

BERLIN, GERMANY



Maurizio Cattelan
NIGHT
Neue Nationalgalerie
10.09.2026 - 07.03.2027

Learn more