Garth Greenan Gallery

Art Basel Miami Beach
Booth E4

December 2 – 6, 2026

Miami Beach Convention Center
1901 Convention Center Drive
Miami Beach, Florida





Gladys Nilsson
Half en Halfe, 1970
Watercolor on paper
22 × 30 ½ inches | 55.9 × 77.5 cm
NILPP153
$65,000

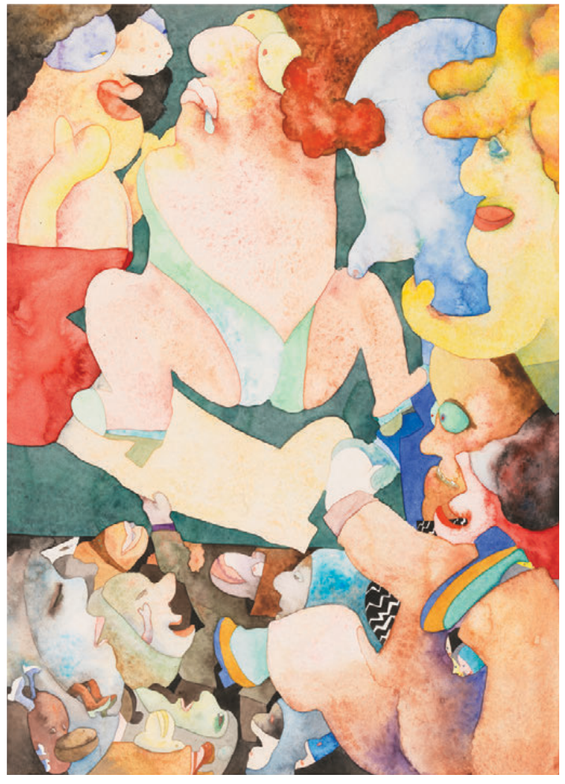

Gladys Nilsson
Another Black Painting, 1967–1968
Watercolor on paper
19 ¼ × 14 inches | 48.9 × 35.6 cm
NILPP288
$45,000



Gladys Nilsson
Untitled, 1969
Watercolor on paper
22 ½ × 15 inches | 57.1 × 38.1 cm
NILPP632
$45,000



Gladys Nilsson
Pynk Whorse, 1969
Watercolor on paper
22 × 30 inches | 55.9 × 76.2 cm
NILPP418
$100,000



Jaune Quick-to-See Smith
Existentialism, 2023
Acrylic and mixed media on canvas
72 × 48 inches | 182.9 × 121.9 cm
QTSPT277
$375,000

Jaune Quick-to-See Smith
Close Encounters Of The Third Kind, 2023
Acrylic and mixed media on canvas
72 × 48 inches | 182.9 × 121.9 cm
QTSPT278
$375,000



Al Loving
Flight, c. 1968
Acrylic on canvas
72 × 60 inches | 182.9 × 152.4 cm
LOVPT112
$450,000

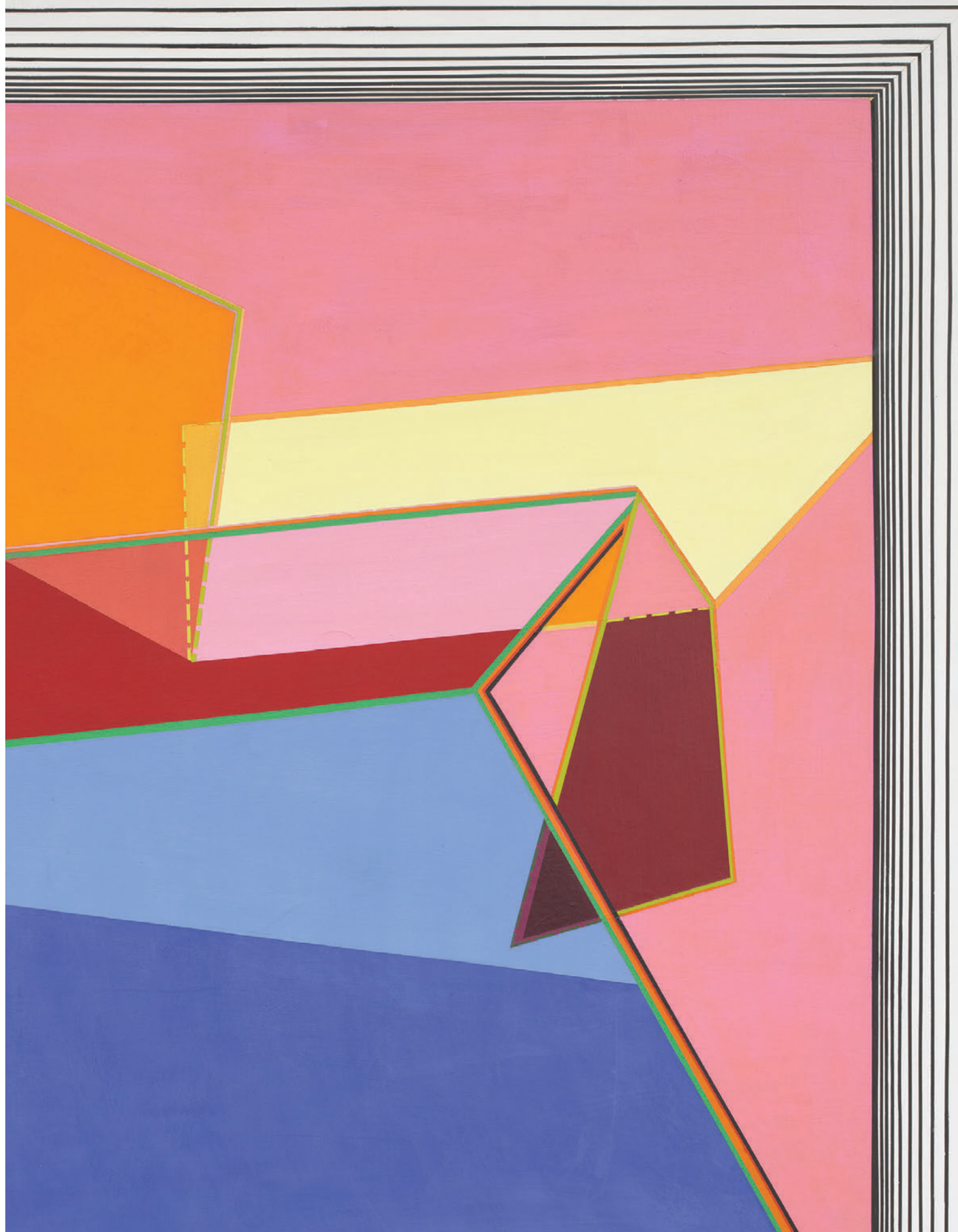

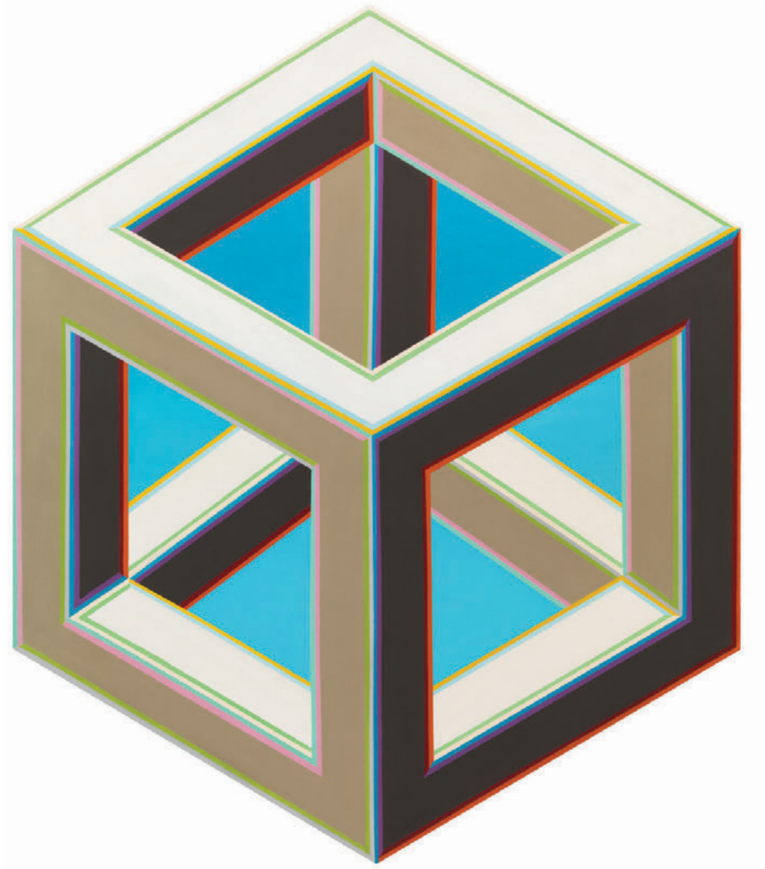

Al Loving
Gray Cube, 1969
Acrylic on canvas
30 × 26 ½ inches | 76.2 × 67.3 cm
LOVPT017
$350,000

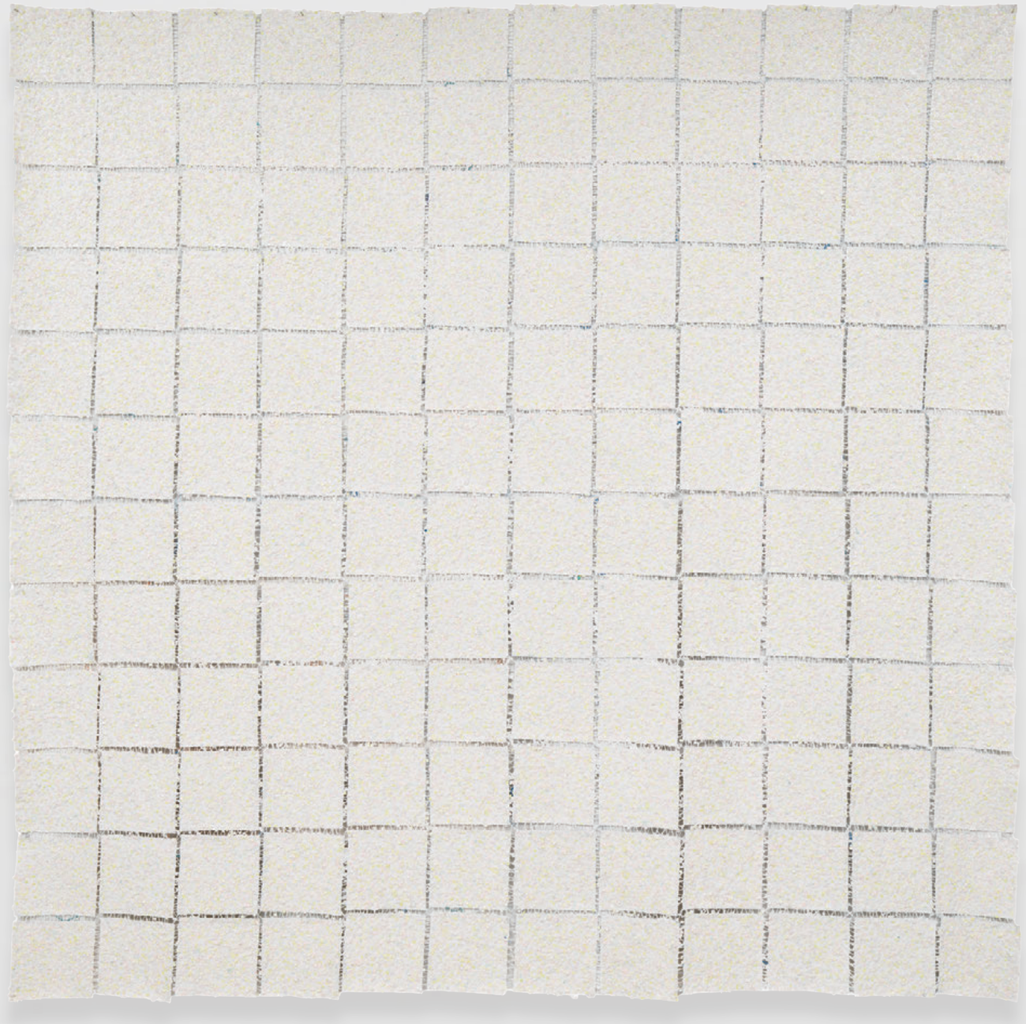

Howardena Pindell
Wedding, 2026
Acrylic, hole-punched paper, gloss medium, and mixed media on sewn canvas
90 × 90 inches | 228.6 × 228.6 cm
PINPT627
$875,000

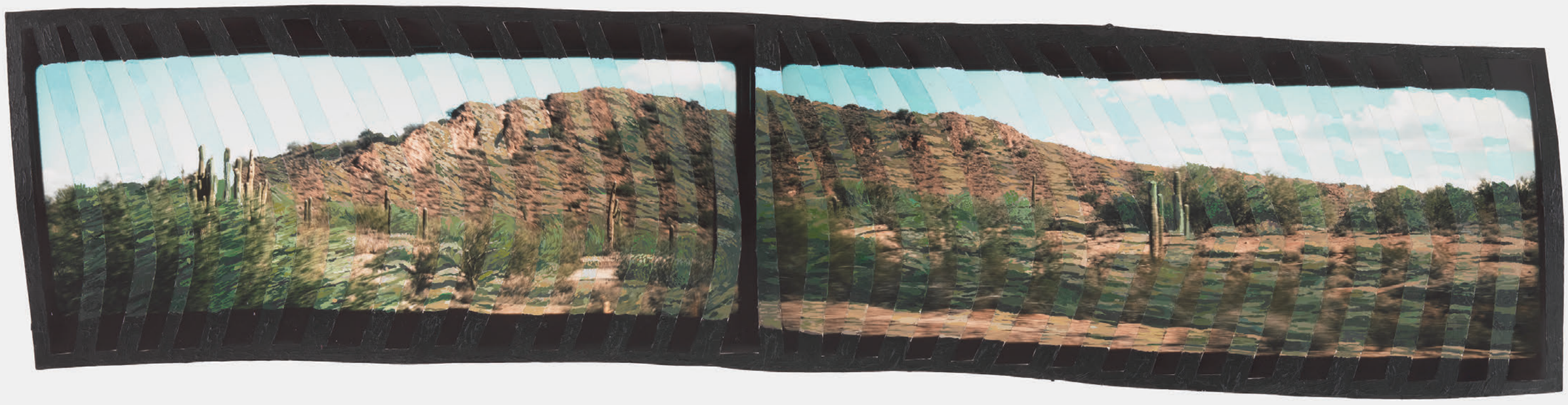

Howardena Pindell
Autobiography: Phoenix (Road to Casa Grande, 1989), 1990
Cibachrome, acrylic, and tempera on board
8 ½ × 37 × 2 inches | 21.6 × 94 × 5.1 cm
PINPP105
$185,000

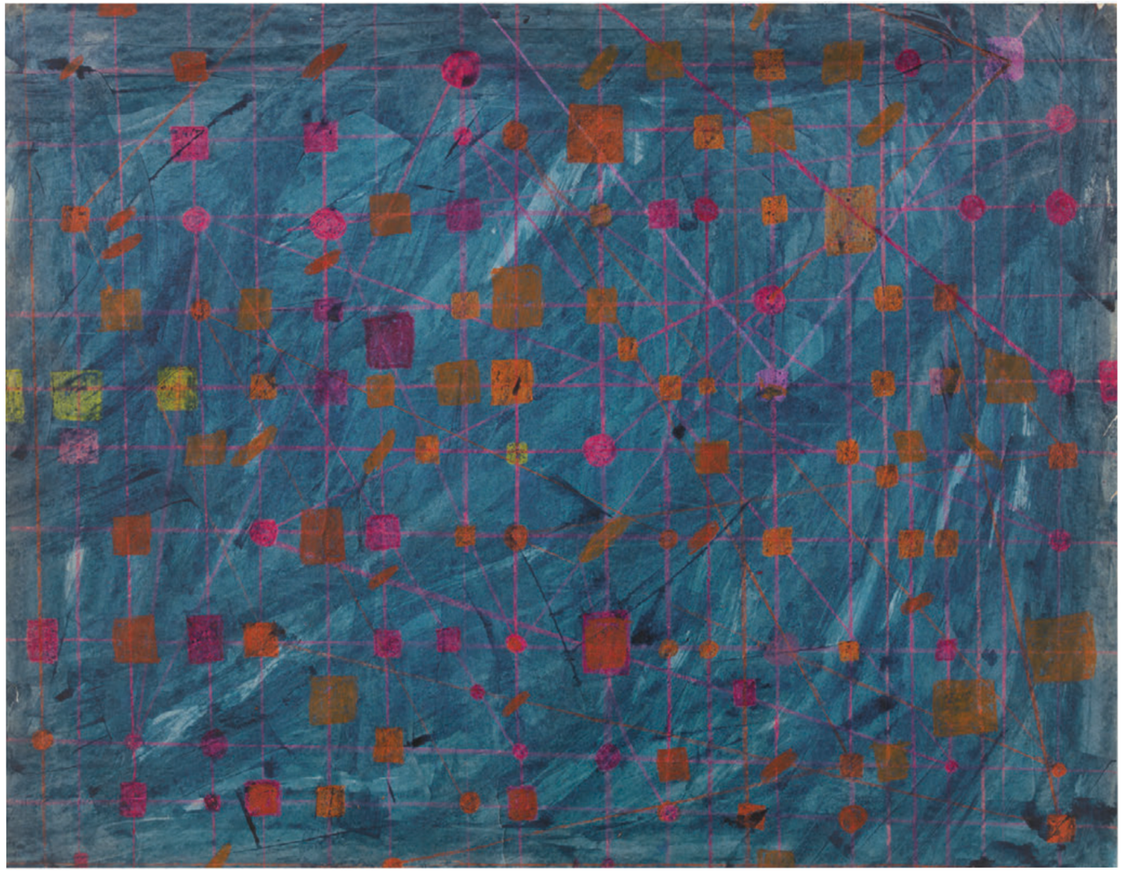

Howardena Pindell
Untitled, 1970
Acrylic and pastel on paper
18 ½ × 23 ½ inches | 47 × 59.7 cm
PINPP418
$175,000



Howardena Pindell
Untitled, 1970
Acrylic on paper
17 ¾ × 23 ¾ inches | 45.1 × 60.3 cm
PINPP417
$175,000



Howardena Pindell
Untitled, 1974
Mixed media on board
7 ½ × 9 ½ inches | 19.1 × 24.1 cm
PINPP868
$250,000

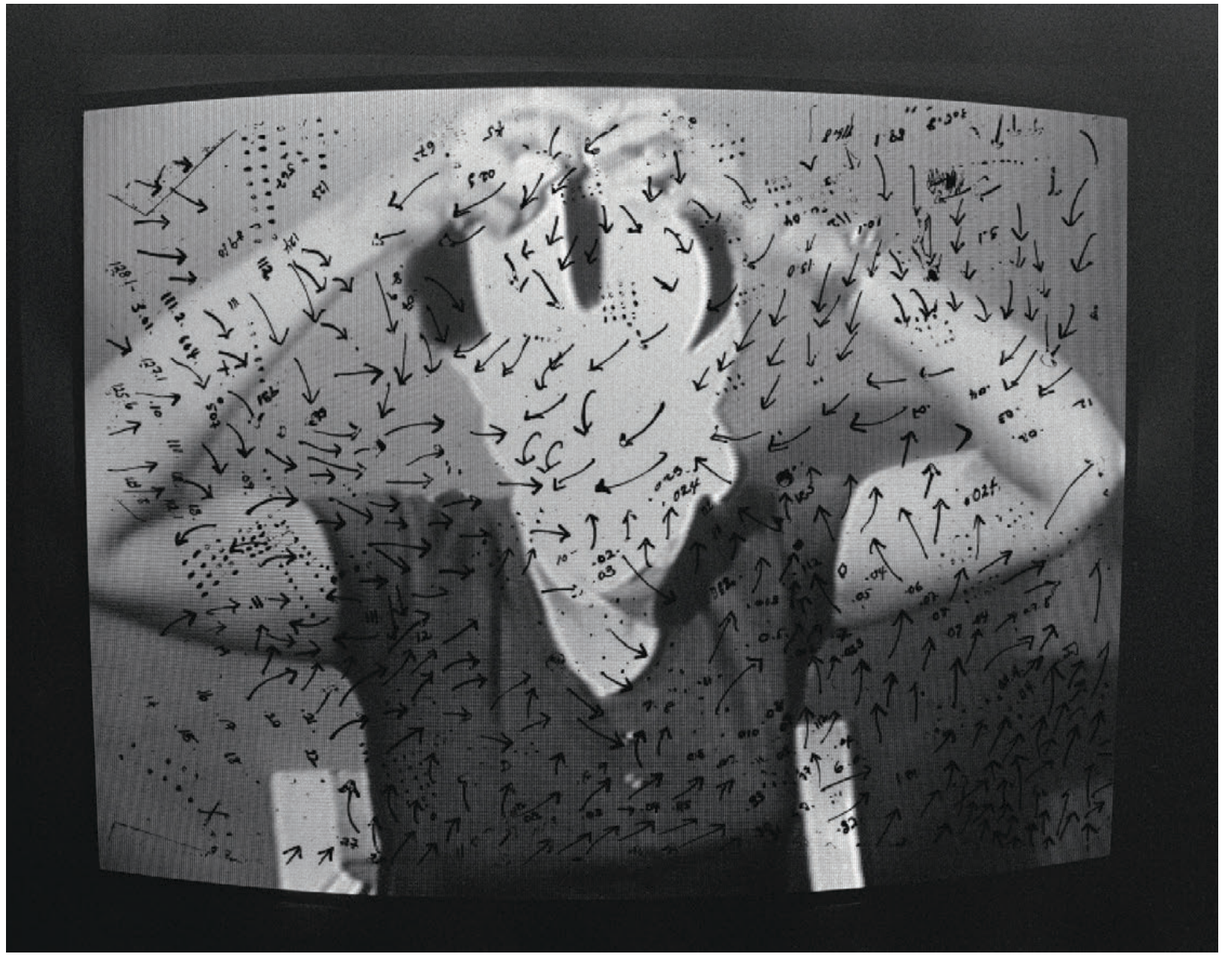

Howardena Pindell
Video Drawings: Free, White and 21, 1980/2026
Chromogenic print
8 × 10 inches | 20.3 × 25.4 cm
PINPP1091
$18,000

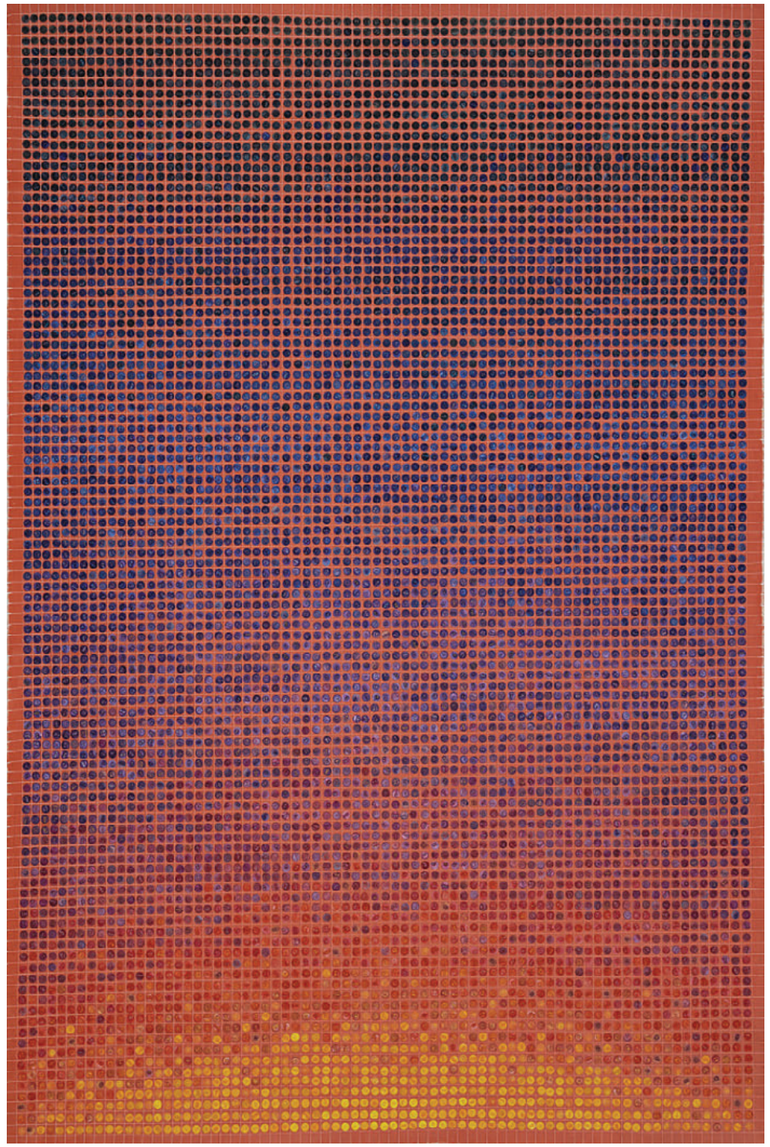

Howardena Pindell
Dawn, 2026
Handmade abaca paper with embedded cotton string,
linen pulp paint, and intaglio printed paper dots
60 × 40 inches | 152.4 × 101.6 cm
PINPP1220
$275,000

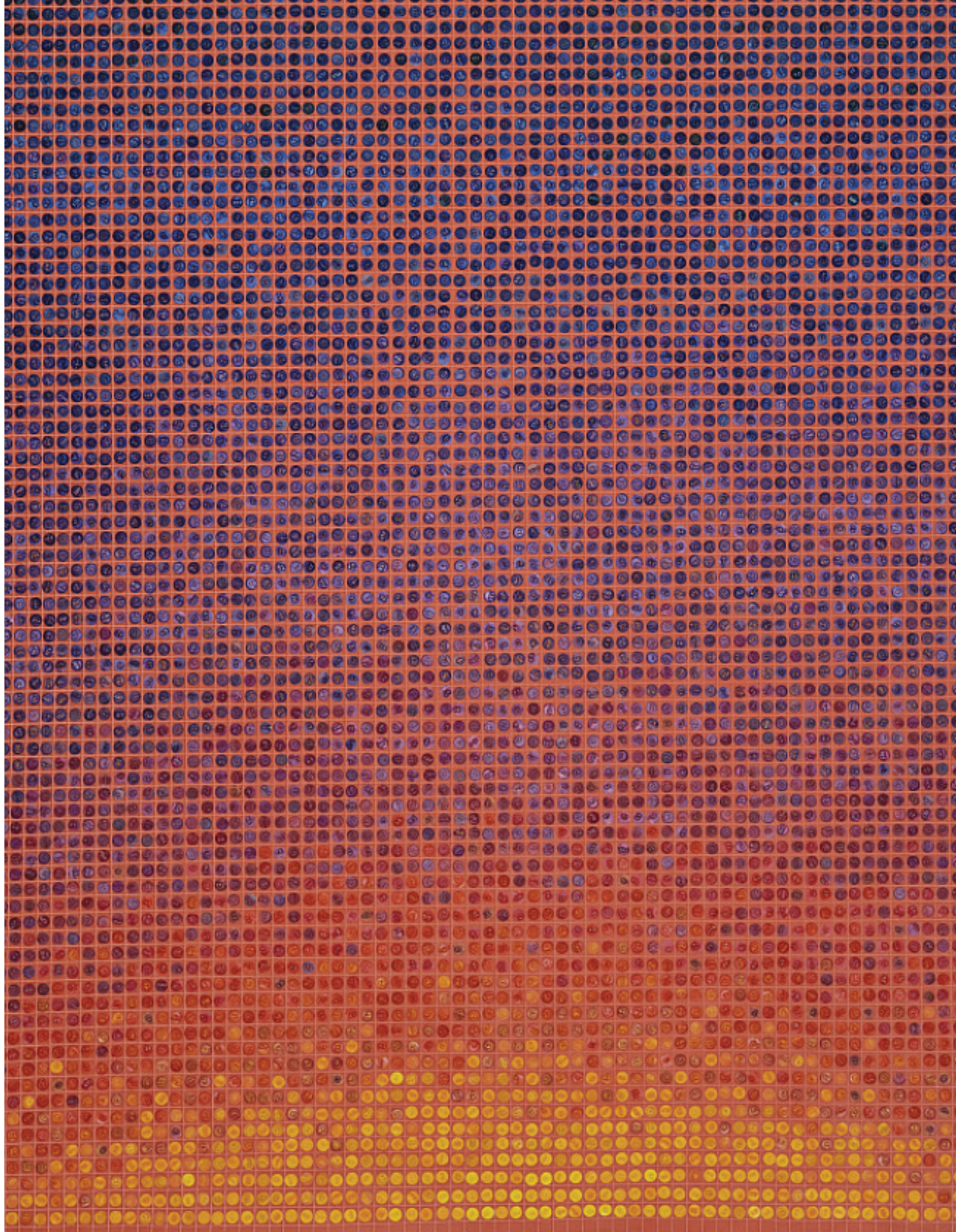

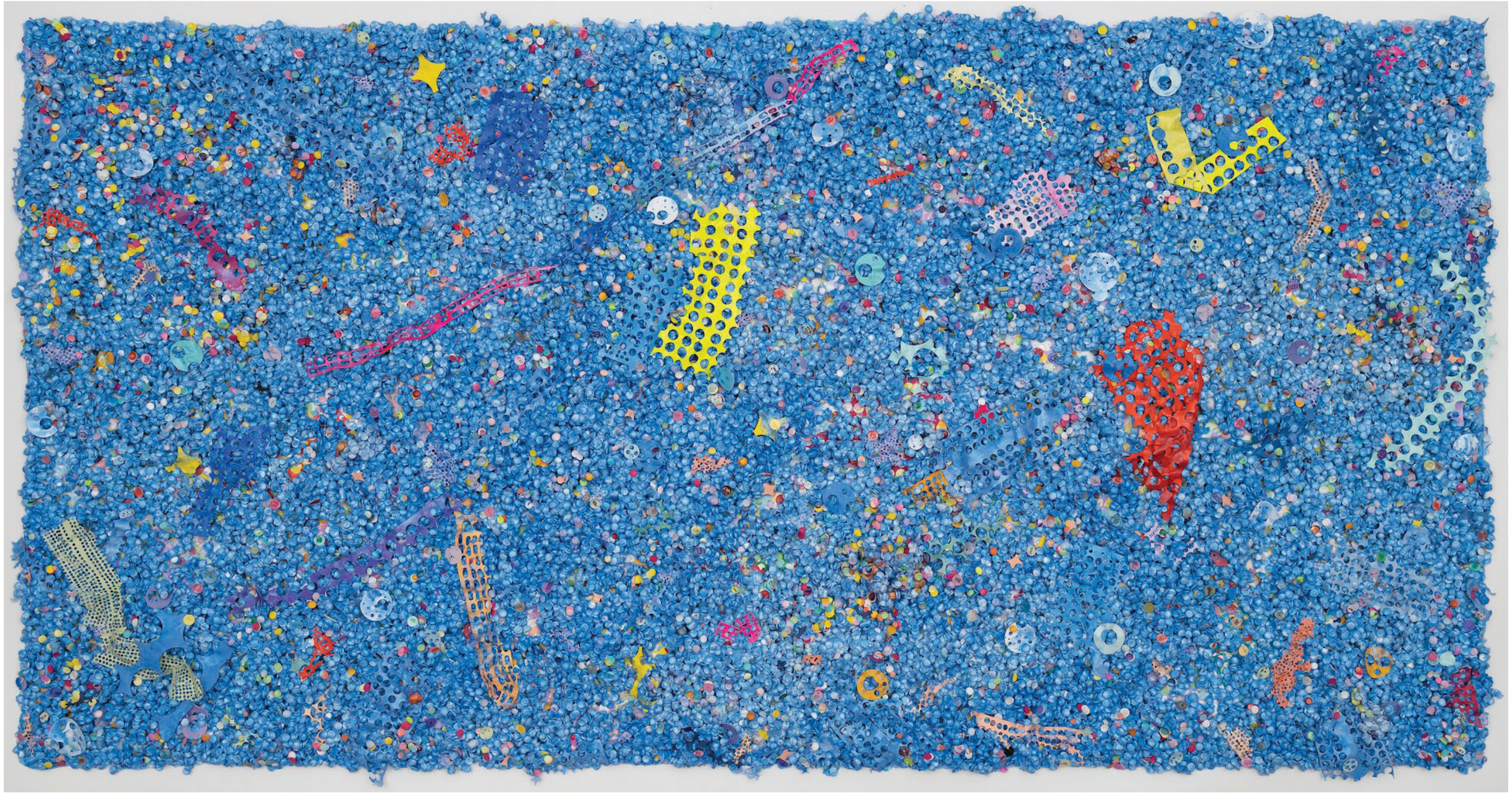

Howardena Pindell
Ocean Debris, 2026
Punched cotton on handmade cotton paper with aqueous dispersed pigment and punched papers
31 × 61 × 1 ½ inches | 78.7 × 154.9 × 3.8 cm
PINPT655
$275,000



Howardena Pindell
Untitled, 1969
Acrylic on canvas
32 ¼ × 30 ¼ inches | 81.9 × 76.8 cm
PINPT166
$475,000

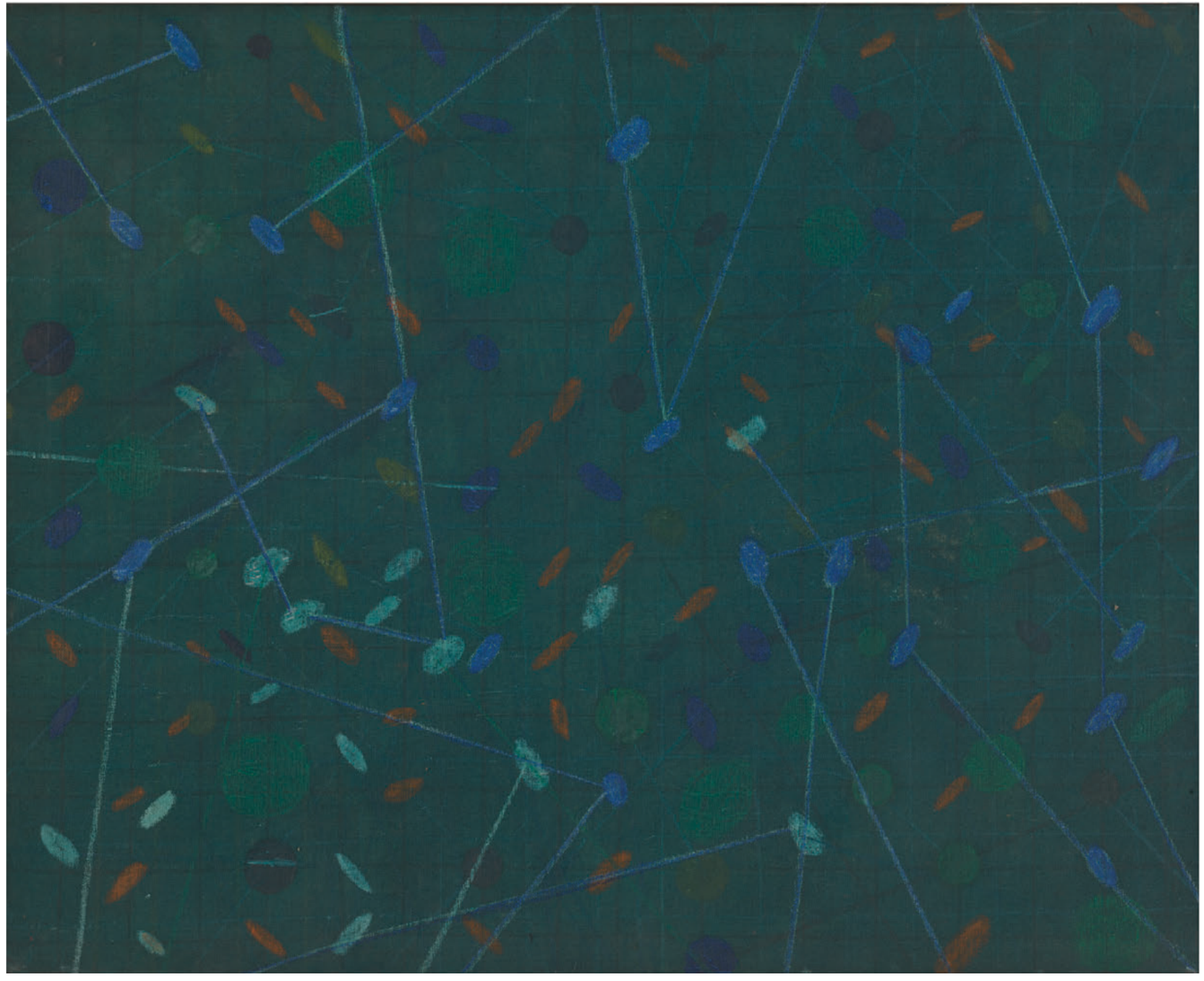

Howardena Pindell
Untitled, 1968
Acrylic and pastel on canvas
34 × 32 inches | 86.4 × 81.3 cm
PINPT143
$500,000

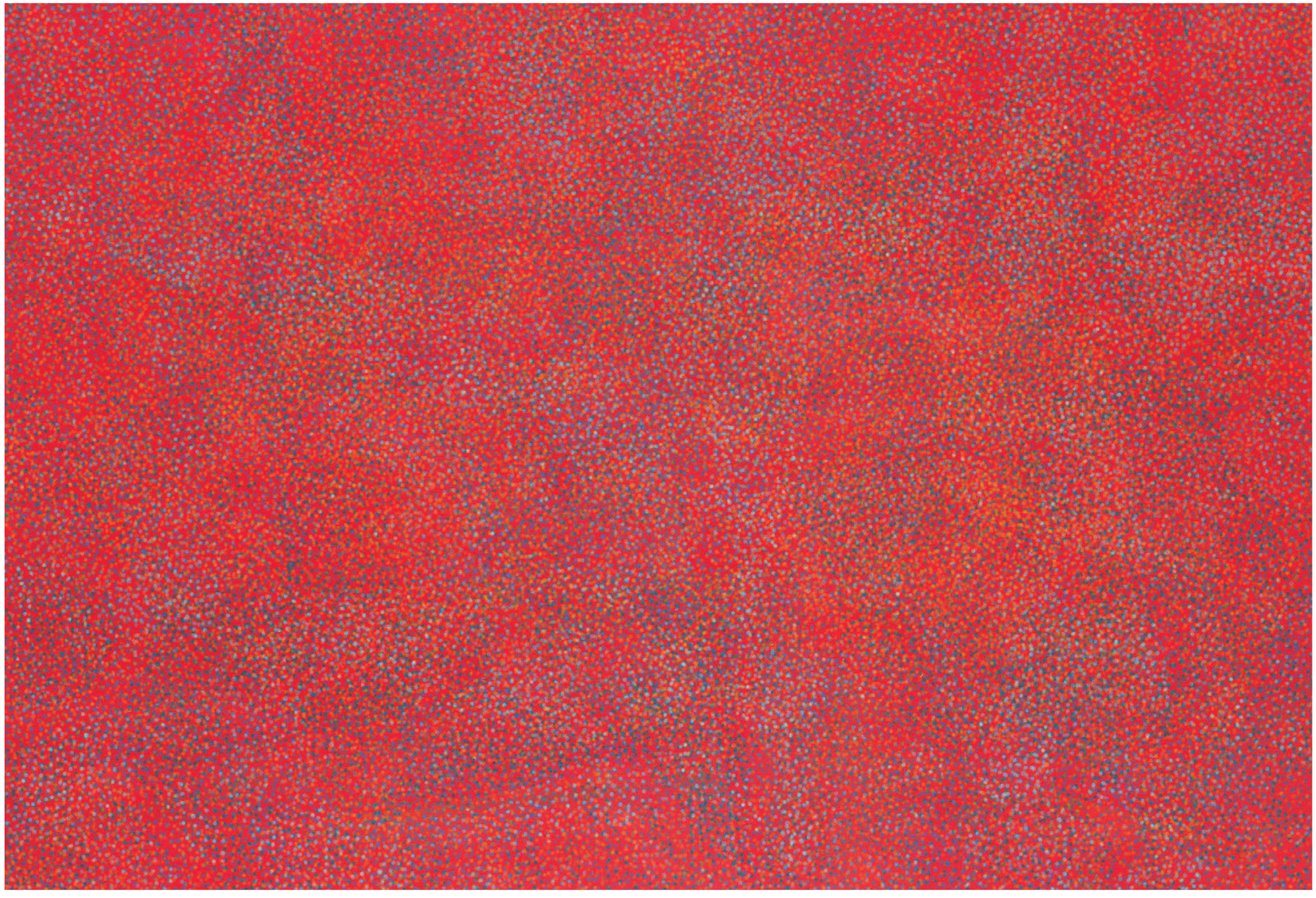

Howardena Pindell
Deep Sea #14, 2024
Acrylic on canvas
65 × 95 inches | 165.1 × 241.3 cm
PINPT537
$500,000

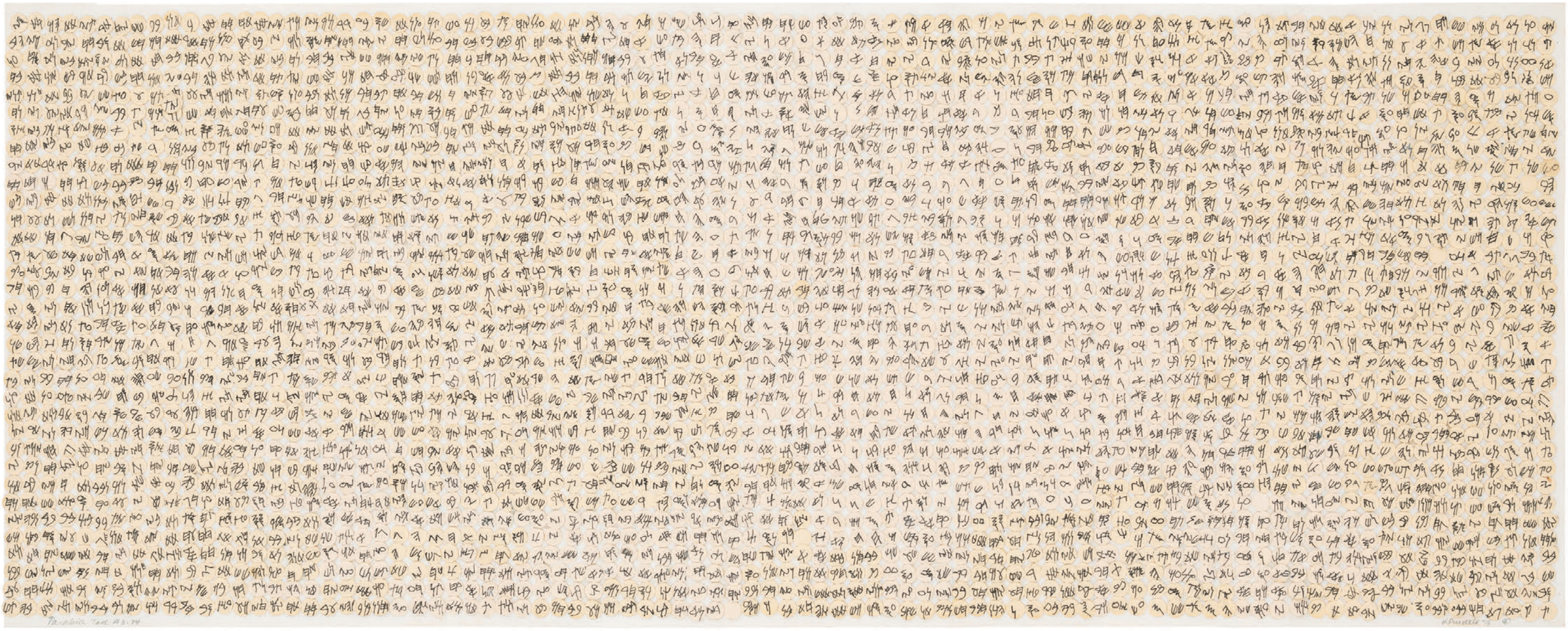

Howardena Pindell
Parabia Test #3, 1974
Ink on paper collage
9 ¼ × 22 ¾ inches | 23.5 × 57.8 cm
PINPP177
$225,000

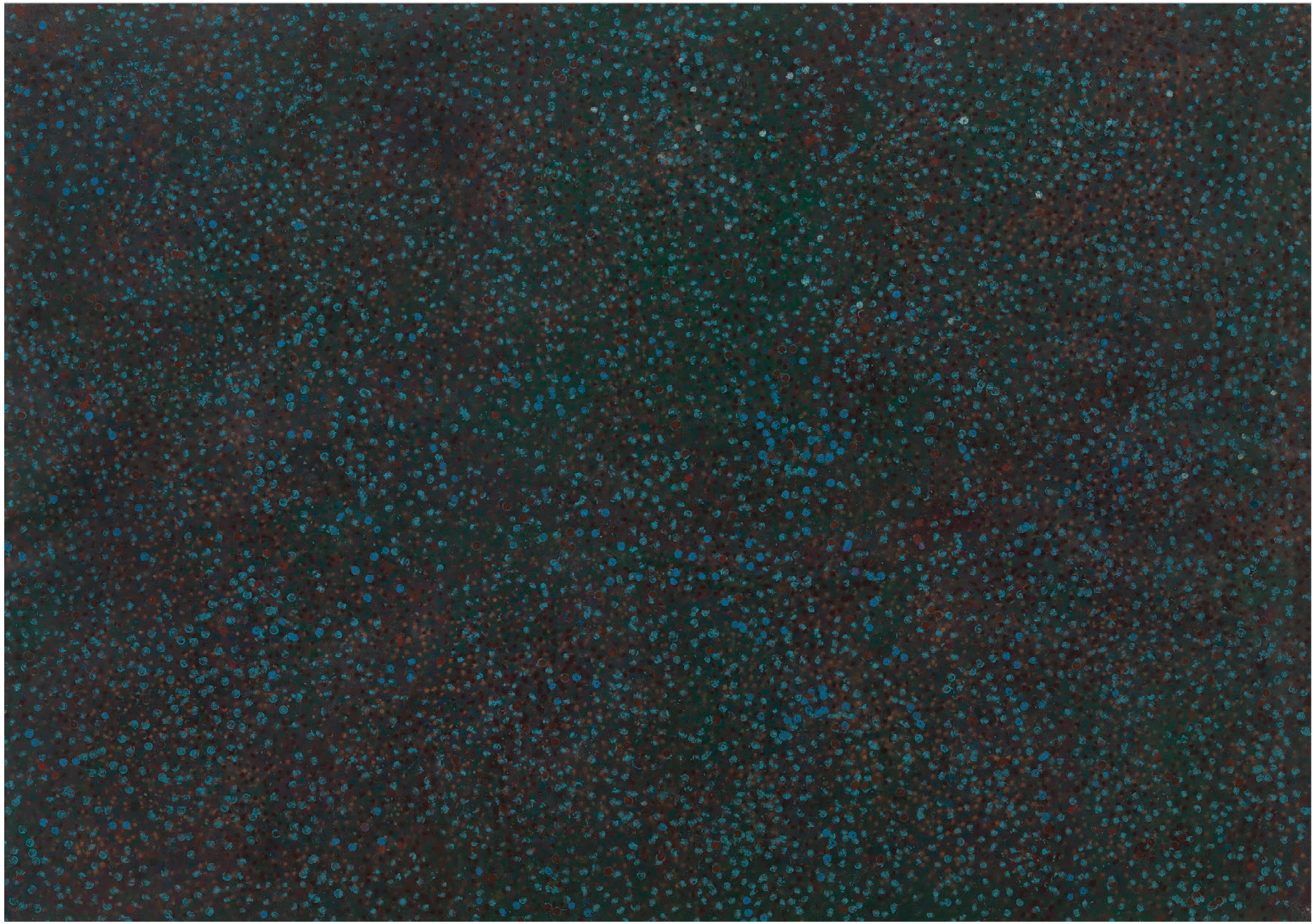

Howardena Pindell
Untitled, 1972
Acrylic on paper
28 × 39 ½ inches | 71.1 × 100.3 cm
PINPP423
$200,000



Joe Zucker
Pairkeets, 1973
Acrylic, cotton, Rhoplex on canvas
48 × 48 inches | 121.9 × 121.9 cm
$85,000





Mimi Gross
Past Peak Series, 2020
Oil on panel
32 × 36 × 5 inches | 81.3 × 91.4 × 12.7 cm
GROPT003
$16,000



Mimi Gross
Past Peak Series, 2020
Oil on panel
25 × 34 × 4 inches | 63.5 × 86.4 × 10.2 cm
GROPT006
$16,000



Mimi Gross
After "The Jewish Bride" (Red and Mimi), 1961
Oil on canvas
46 × 47 inches | 116.8 × 119.4 cm
GROPT027
$250,000



Mimi Gross
Horn and Hardart, 1964
Oil on canvas
44 × 77 inches | 111.8 × 195.6 cm
GROPT026
$375,000

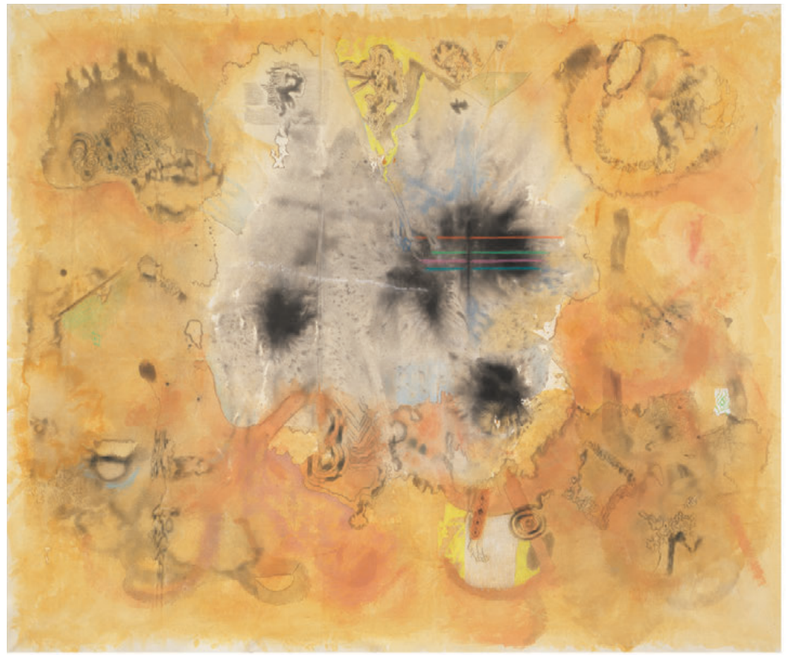

Mario Martinez
Arizona Desert Dream (for Gorky), 2015–2025
Acrylic, ink, colored pencil, and charcoal on canvas
64 × 79 inches | 162.6 × 200.7 cm
MARPT085
$100,000

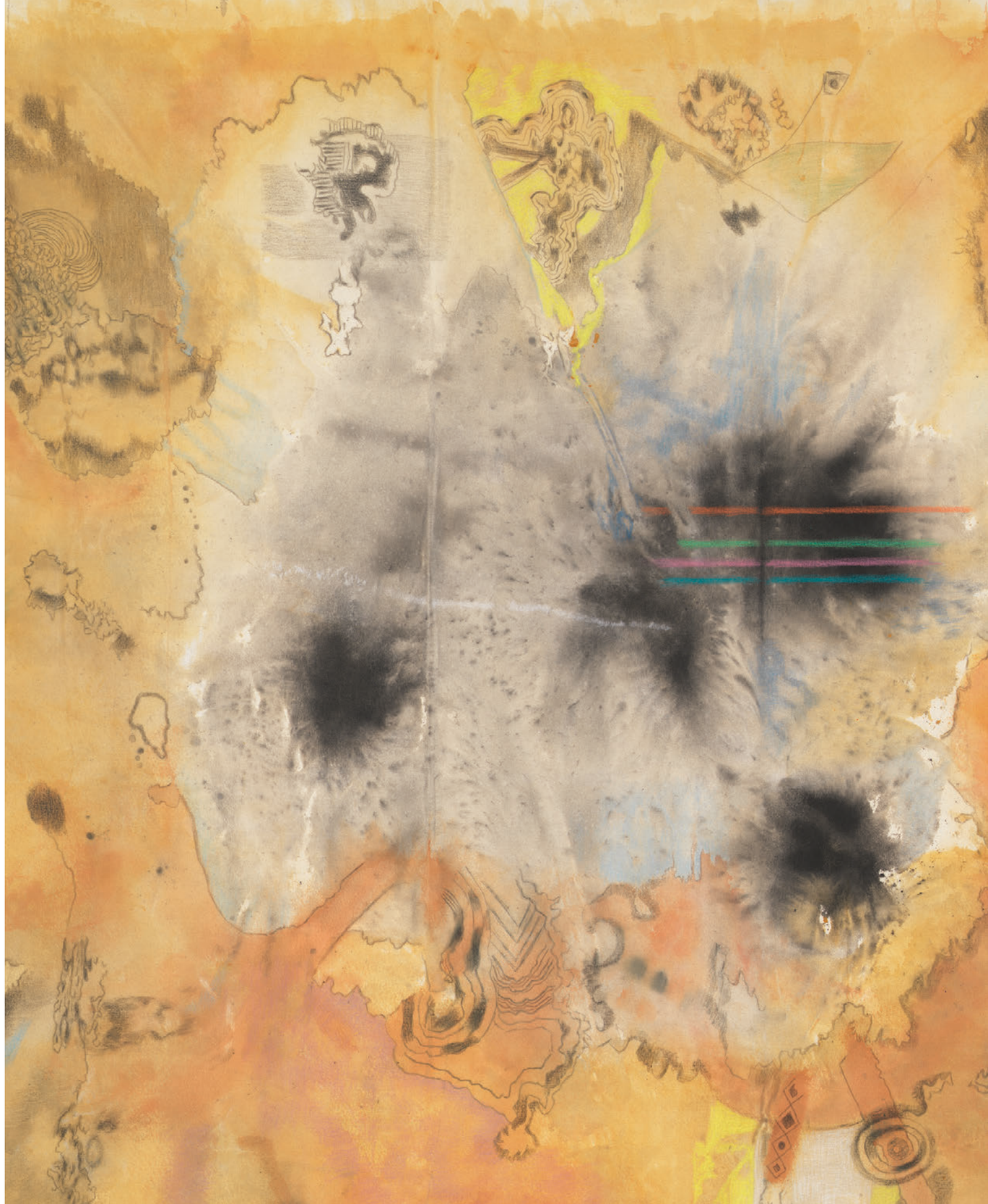



Very (IV), 2026
Cast pigmented polyurethane and rope
Dimensions variable
PARSP035
$14,000





Ester Partegàs
Two Moons (Laundry Baskets), 2024
FastMaché, cardboard, fabric, wood, disco balls
125 × 80 × 64 inches | 317.5 × 203.2 × 162.6 cm
PARSP003
$20,000

Ester Partegàs
Half, 2024
FastMaché, pigments, cardbord, fabric, cleaning sponges and wipes
24 × 5 × 29 inches | 61 × 12.7 × 73.7 cm
PARSP001
$9,000





Ester Partegàs
Twilight (Laundry Baskets), 2024
FastMaché, pigments, cardboard, fabric, brick, tile, plywood, polyurethane resin
90 × 30 × 56 inches | 228.6 × 76.2 × 142.2 cm
PARSP002
$20,000





Emmi Whitehorse
Reseeding Chaco, 2026
Mixed media on paper mounted to canvas
Two panels, each 59 ½ × 89 ½ inches | 152.4 × 228.6 cm
WHIPT184
$575,000



Emmi Whitehorse
Abloom V, 2024
Mixed media on canvas
51 × 39 ½ inches | 129.5 × 100.3 cm
WHIPT081
$175,000





Emmi Whitehorse
Pond Reflecting Light, 2026
Mixed media on paper mounted to canvas
49 ⅛ × 77 ¼ inches | 124.8 × 196.2 cm
WHIPT185
$250,000



Norval Morrisseau
Sacred Bear, 1962
Gouache on Masonite board
22 × 32 inches | 55.9 × 81.3 cm
MRSPP001
$30,000



Norval Morrisseau
The Shaman and Grandson Robin Taken by the Cosmic Traveler into the Inner Planes, 1991
Acrylic on canvas
48 × 58 inches | 121.9 × 147.3 cm
MRSPT006
$125,000



Norval Morrisseau
Fabled Moose, 1970–71
Acrylic on Kraft paper
40 × 56 ½ inches | 101.6 × 143.5 cm
MRSPP007
$90,000



Norval Morrisseau
Sacred Beaver with Lines of Power, c. 1962
Acrylic on birch bark
46 × 32 inches | 116.8 × 81.3 cm
MRSPT009
$50,000



Fritz Scholder
Indians and Persian Rug, 1972
Acrylic on canvas
30 × 40 inches | 76.2 × 101.6 cm
SCHPT061
$550,000



Fritz Scholder
Carnival No. 4, 1988
Oil on canvas
80 × 68 inches | 203.2 × 172.7 cm
SCHPT048
$350,000



Fritz Scholder
Fighting Buffalo, 1972
Acrylic on canvas
68 × 80 inches | 172.7 × 203.2 cm
SCHPT063
$650,000



Fritz Scholder
Interior with Buffalo #2 (Woman and Bull), 1986
Oil on canvas
50 ¼ × 40 ¼ inches | 127.6 × 102.2 cm
SCHPT007
$350,000





Rosalyn Drexler
Untitled, 1963
Acrylic and paper collage on canvas
23 × 26 inches | 58.4 × 66 cm
DREPT171
$250,000



Garth Greenan Gallery

Art Basel Miami Beach
Booth E4

December 2 – 6, 2026

Miami Beach Convention Center
1901 Convention Center Drive
Miami Beach, Florida

Contact
T. 212 929 1351
info@garthgreenan.com