



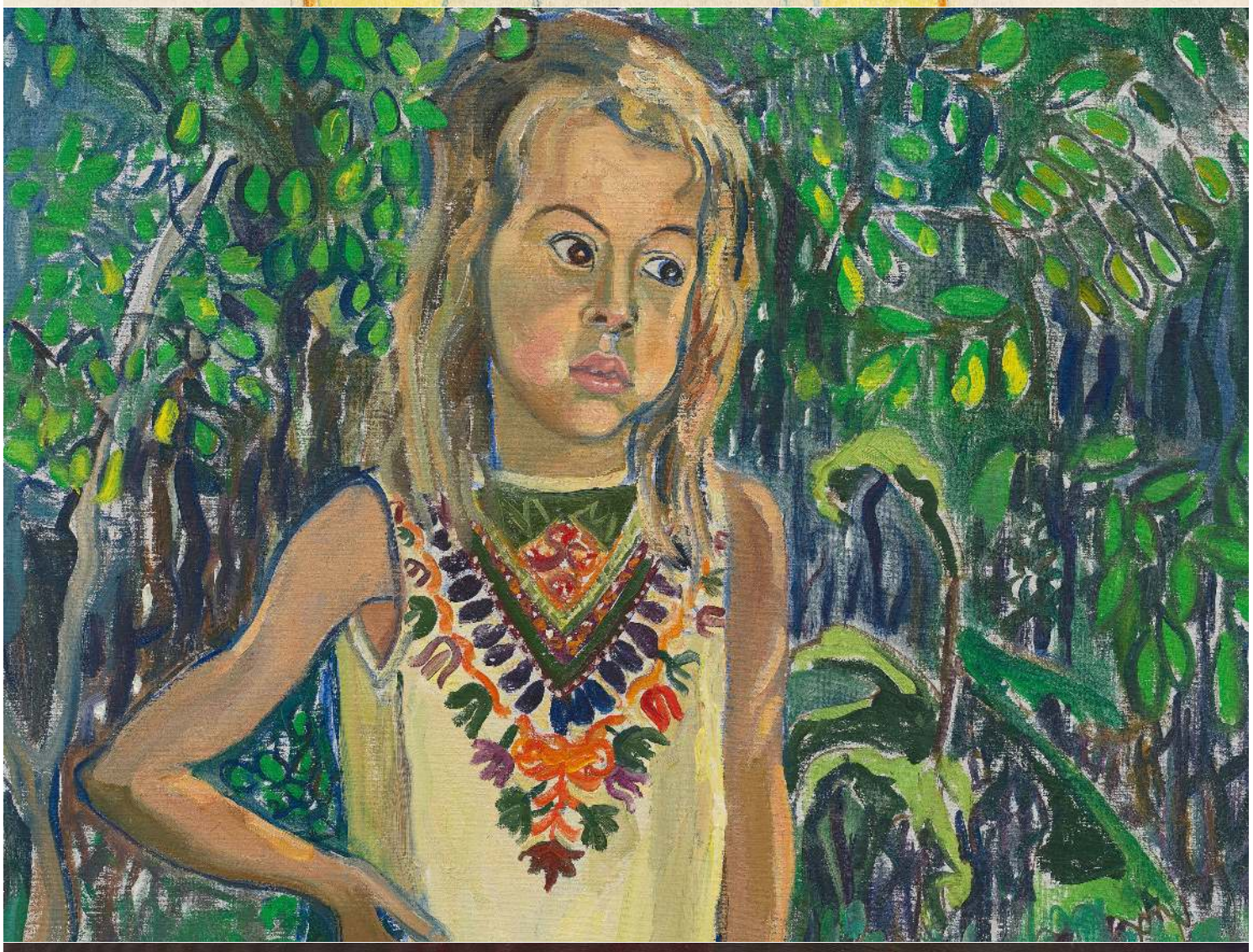







David Zwirner

Art Basel Miami Beach

Booth B19

December 2–6, 2026

Robert Ryman



Robert Ryman
Untitled, 1999
Oil, acrylic, and graphite on board on stretched cotton canvas
13 x 13 inches (33 x 33 cm)
$1,500,000







Robert Ryman
Place V, 1998
Encaustic and graphite on silicon-sized Lana paper
mounted on linen canvas stretched over aluminum panel
24 x 24 inches (61 x 61 cm)
$1,350,000

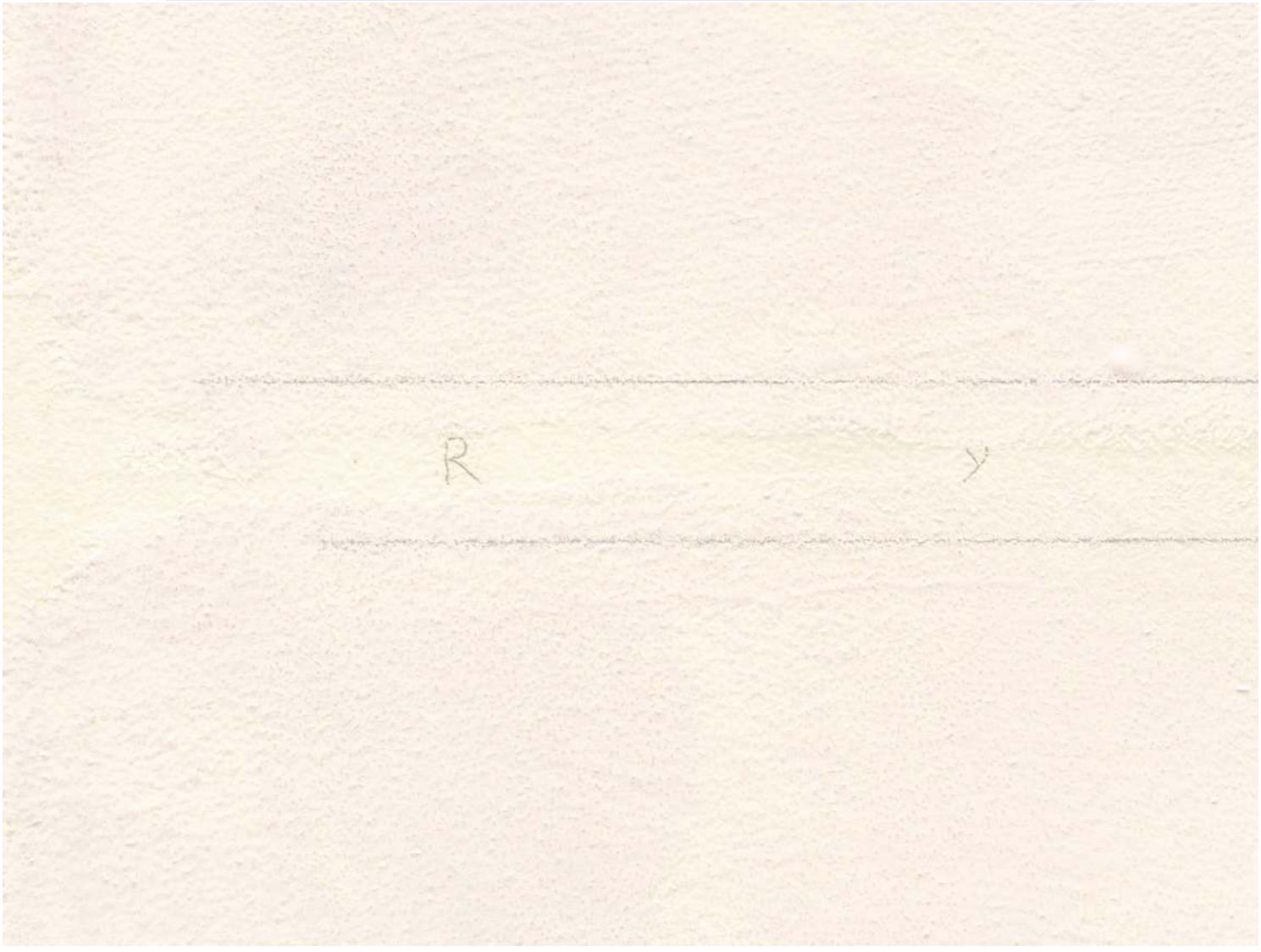

Robert Ryman
Place II, 1998
Encaustic and graphite on
silicon-sized Lana paper mounted on
linen canvas stretched over aluminum panel
24 x 24 inches (61 x 61 cm)
$1,350,000

Barnett Newman

Untitled, 1959



Barnett Newman
Untitled, 1959
Brush and ink on paper
Framed: 46 x 33 1/2 inches
116.8 x 85.1 cm
$5,500,000





Cy Twombly

Untitled, 1983



Cy Twombly
Untitled, 1983
Oil and wax crayon on paper
Framed: 50 1/2 x 38 5/8 inches
128.4 x 98.2 cm
€3,600,000





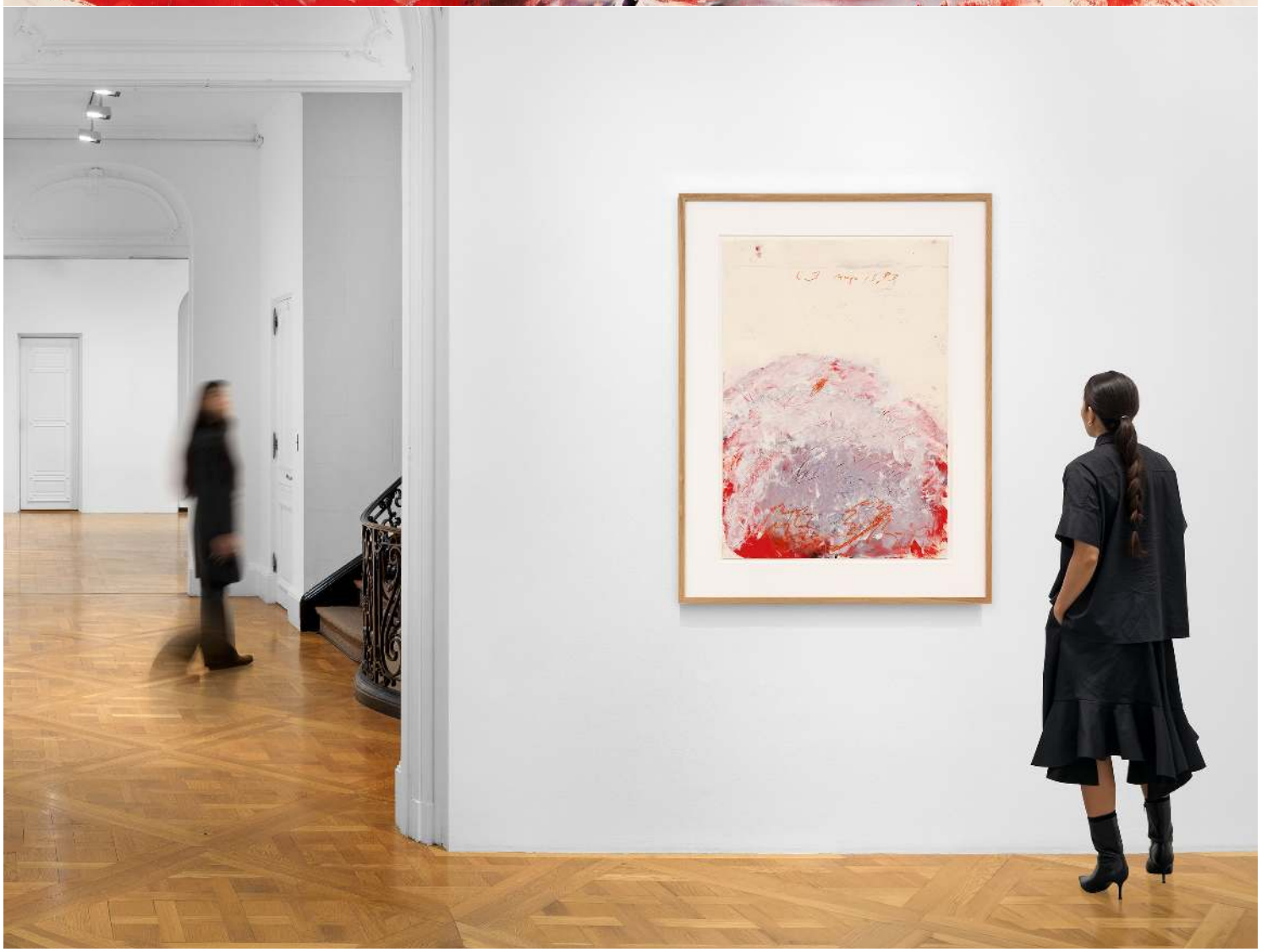

Willem de Kooning

Untitled IX, 1984



Willem de Kooning
Untitled IX, 1984

Oil on canvas
Framed: 81 3/8 x 71 1/4 inches
206.7 x 181 cm
$10,000,000







Joan Mitchell





Joan Mitchell
Untitled, 1992
Oil on canvas in two (2) parts
Framed: 77 x 113 1/2 inches (195.6 x 288.3 cm)
$10,000,000

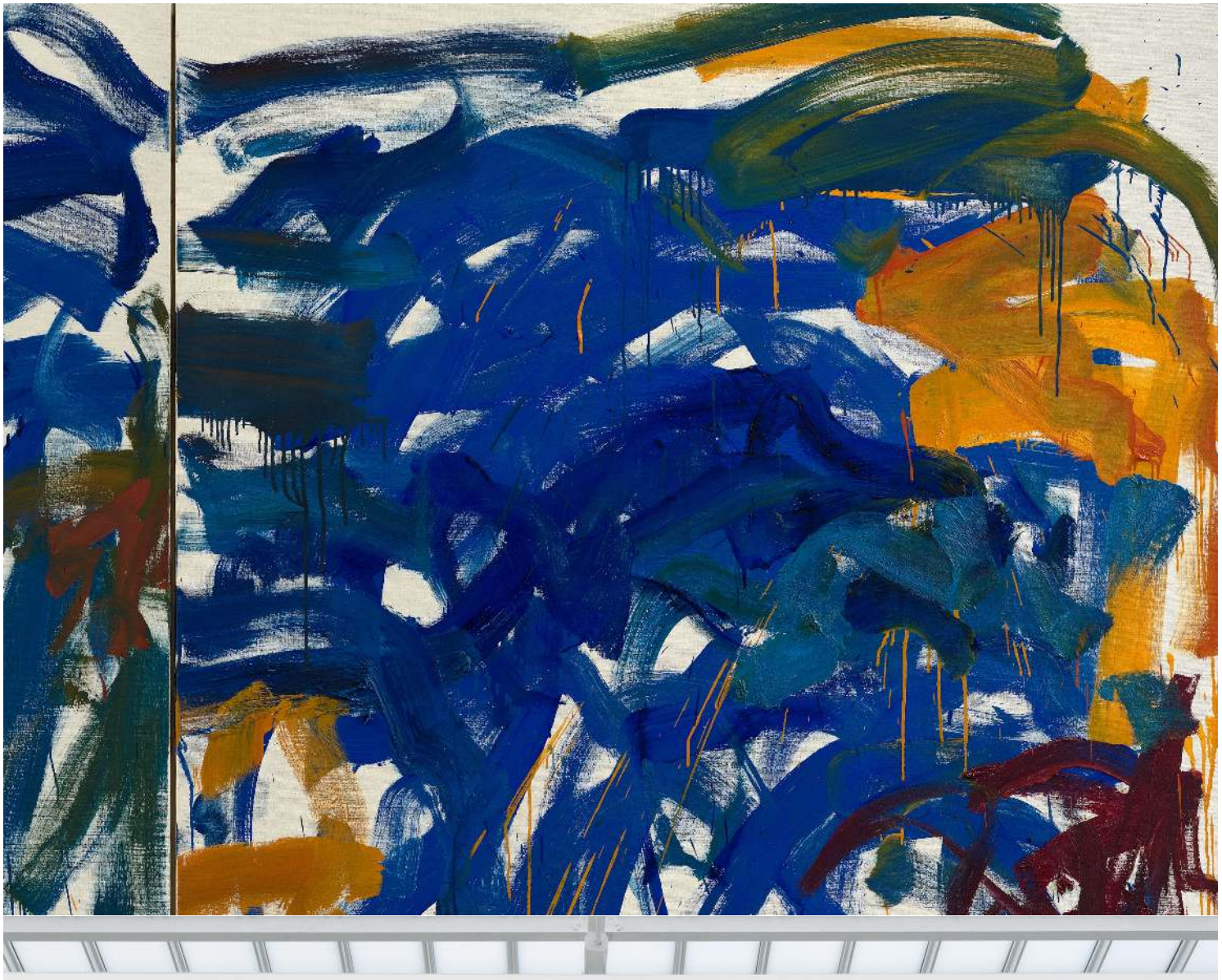



Josef Albers

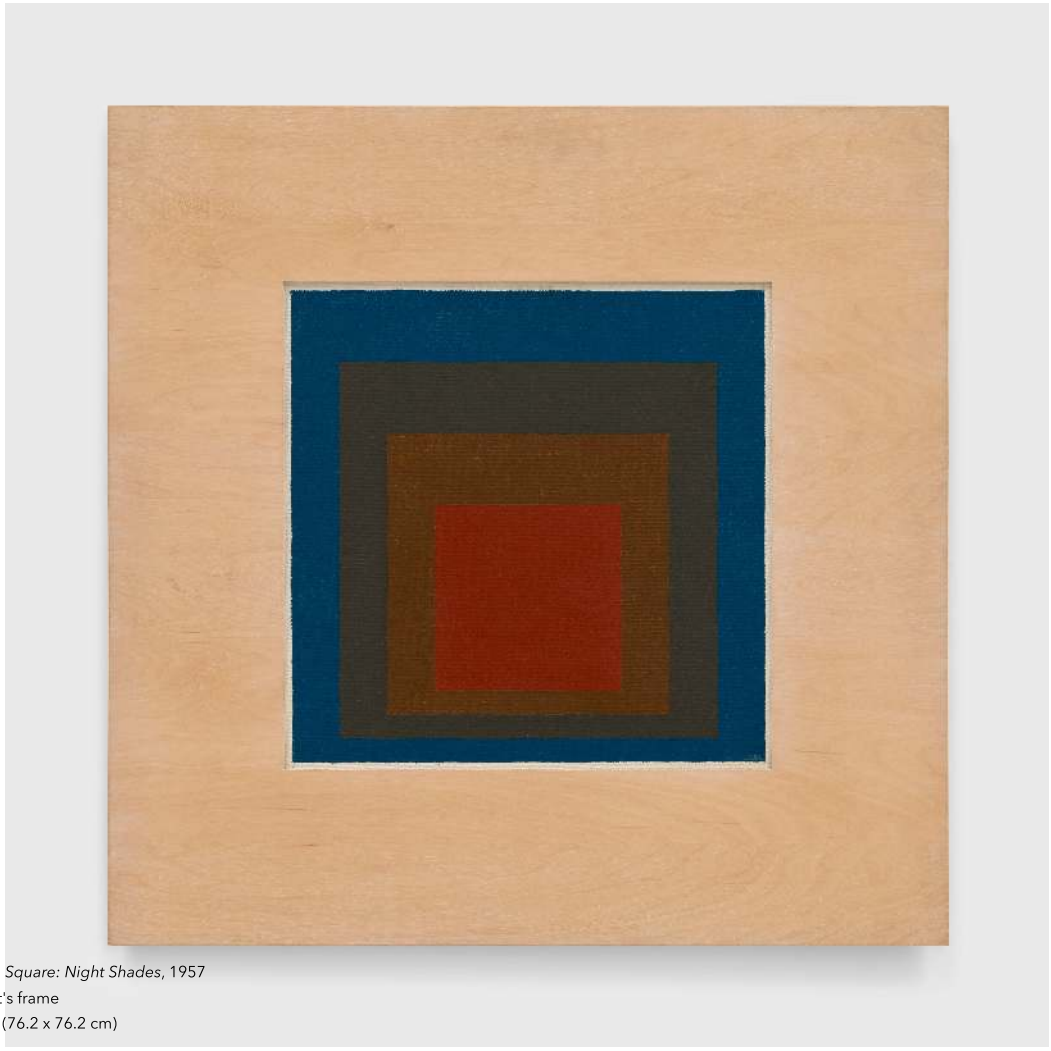

Josef Albers
Study to Homage to the Square: Night Shades, 1957
Oil on Masonite in artist's frame
Framed: 30 x 30 inches (76.2 x 76.2 cm)
$700,000

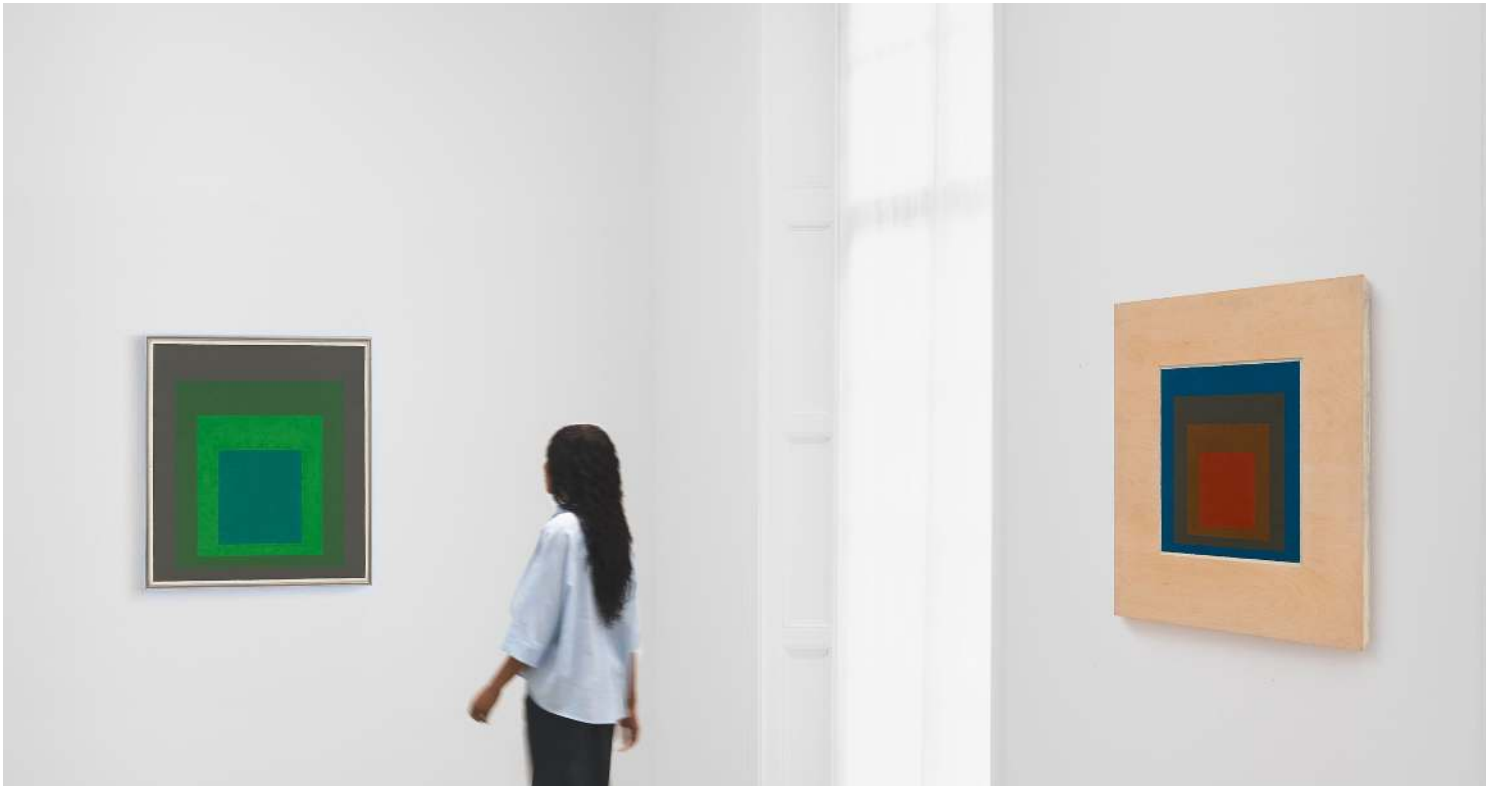

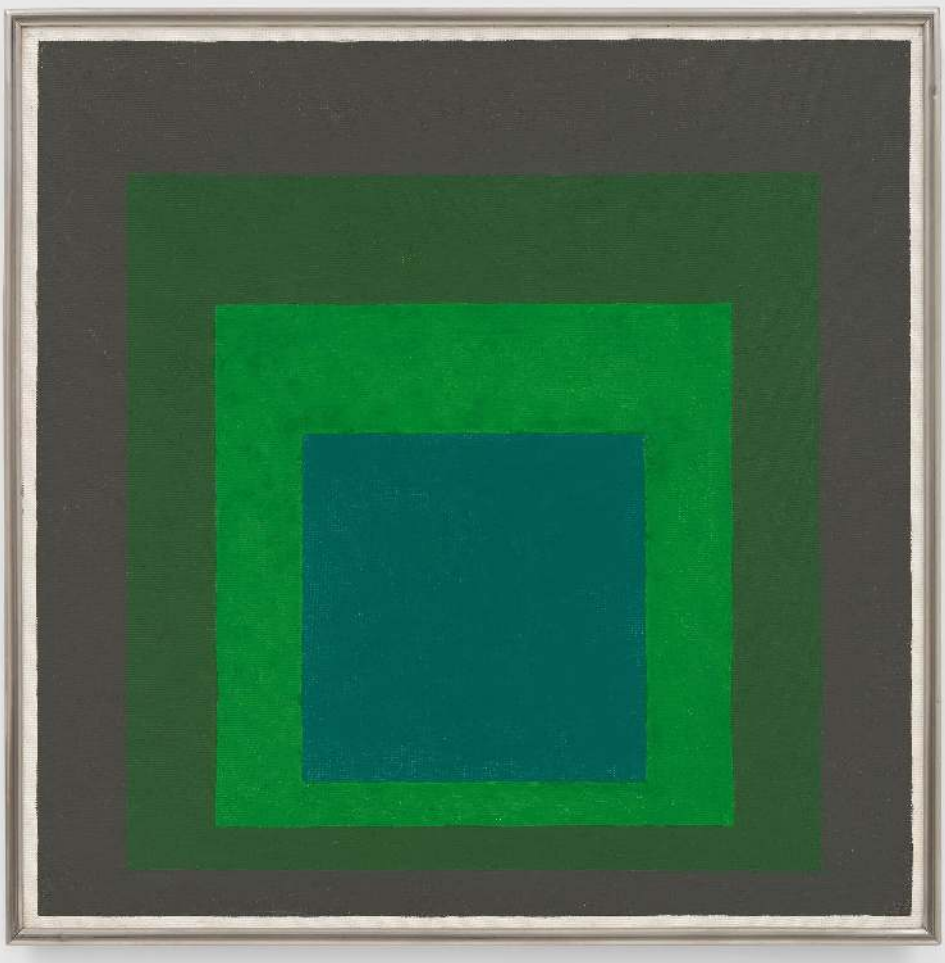

Josef Albers
Study for Homage to the Square: Long Ago, 1962
Oil on Masonite
Framed: 24 1/2 x 24 1/2 inches (62.2 x 62.2 cm)
$850,000

Gerhard Richter

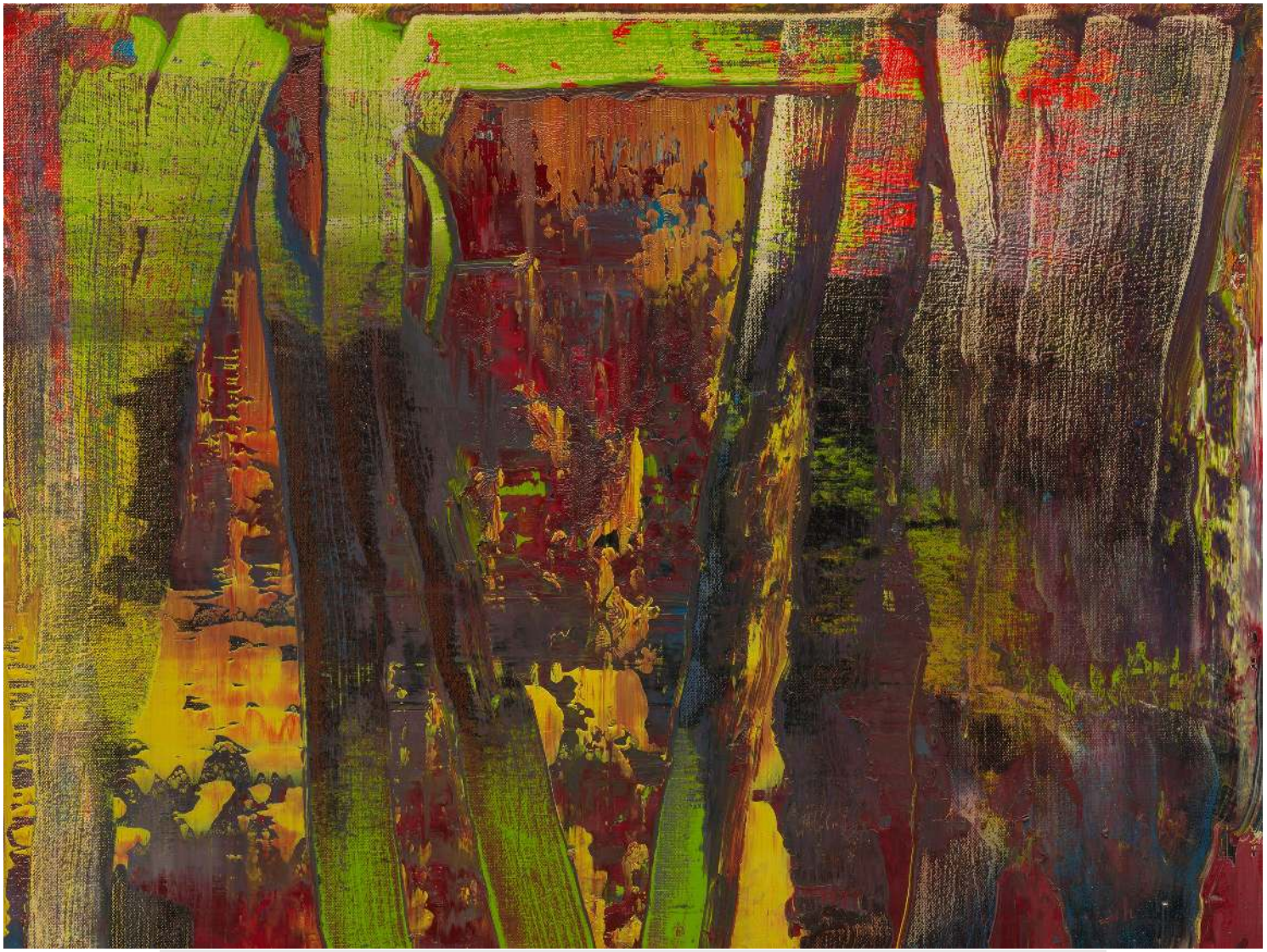

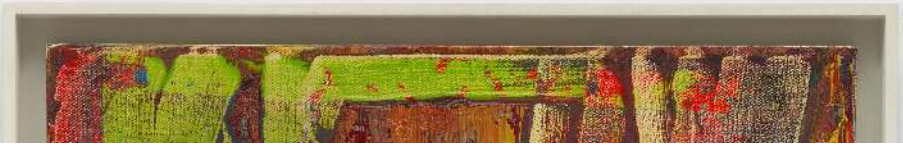



Gerhard Richter
Abstraktes Bild (Abstract Painting), 1988
Oil on canvas
Framed: 26 3/4 x 26 3/4 inches (68 x 68 cm)
$4,400,000



Gerhard Richter
New Edition Release

Waldstück, 2026

Twelve sections of *Abstraktes Bild* (2017), each in an edition of 12





Gerhard Richter
Waldstück, 2026
Twelve (12) digital pigment prints on paper mounted to Dibond
Each: 26 1/4 x 24 5/8 inches (66.7 x 62.5 cm)
Edition of 12, 4 AP
$600,000











Richard Prince

Jeff Koons



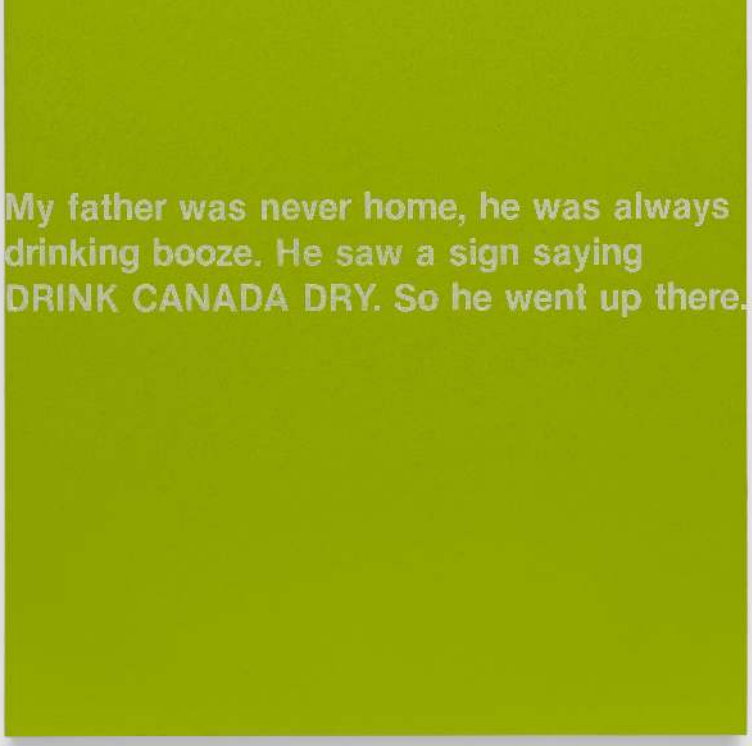

Richard Prince
Drink Canada Dry, 1989
Acrylic and silkscreen on canvas
75 x 58 inches
190.5 x 147.3 cm
$6,500,000



My father was never home, he was always drinking booze. He saw a sign saying DRINK CANADA DRY. So he went up there.

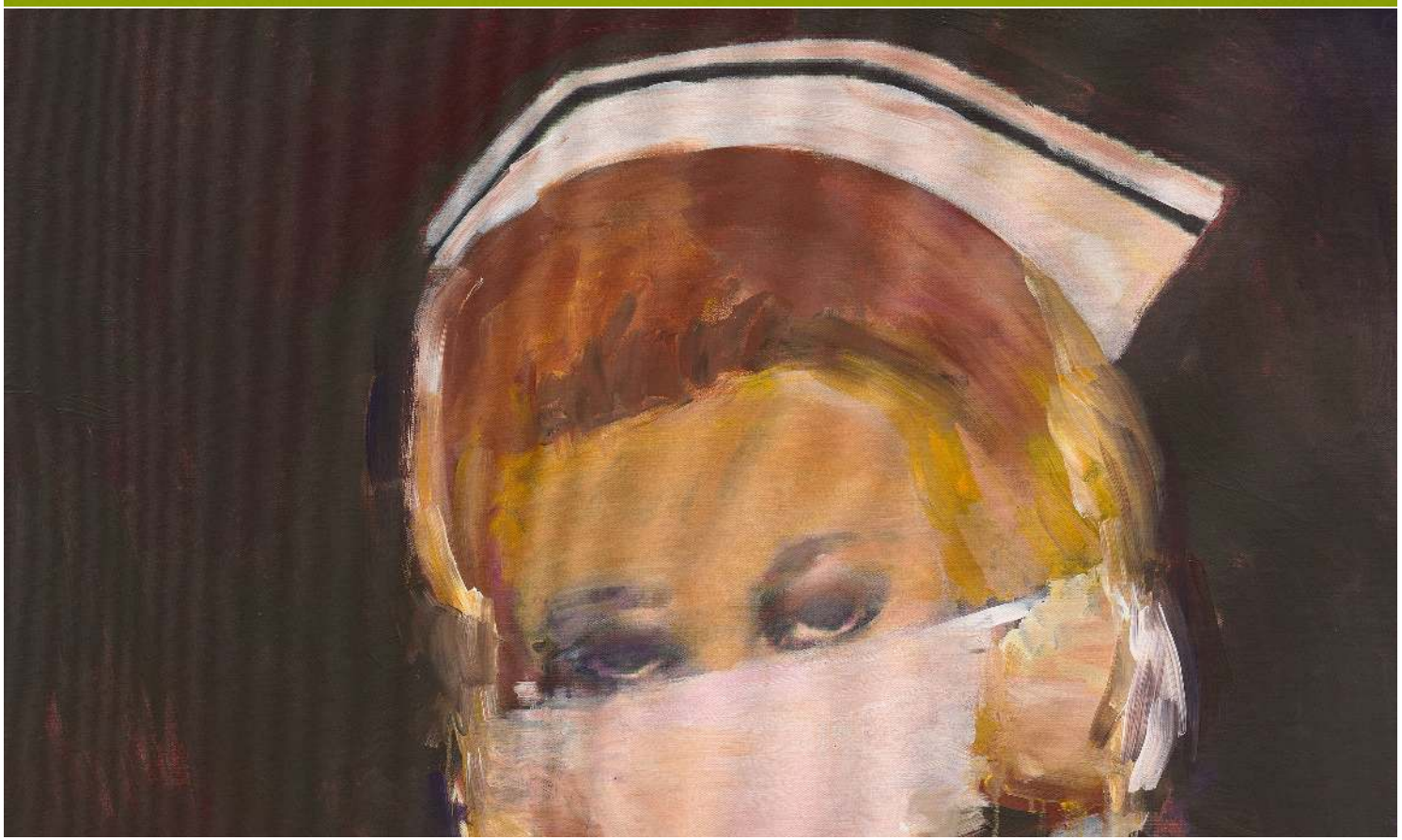





Richard Prince
Very Private Nurse #2, 2004
Inkjet print and acrylic on canvas
69 x 42 inches
175.3 x 106.7 cm
$5,000,000

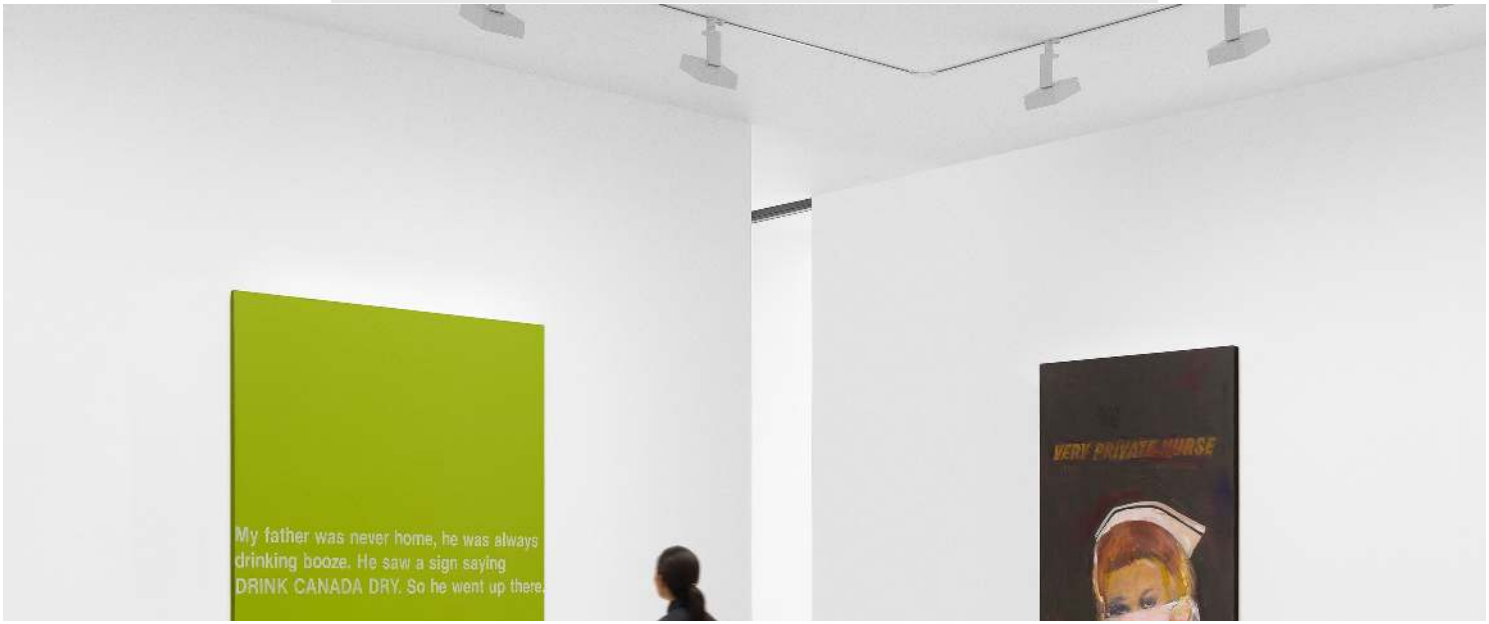

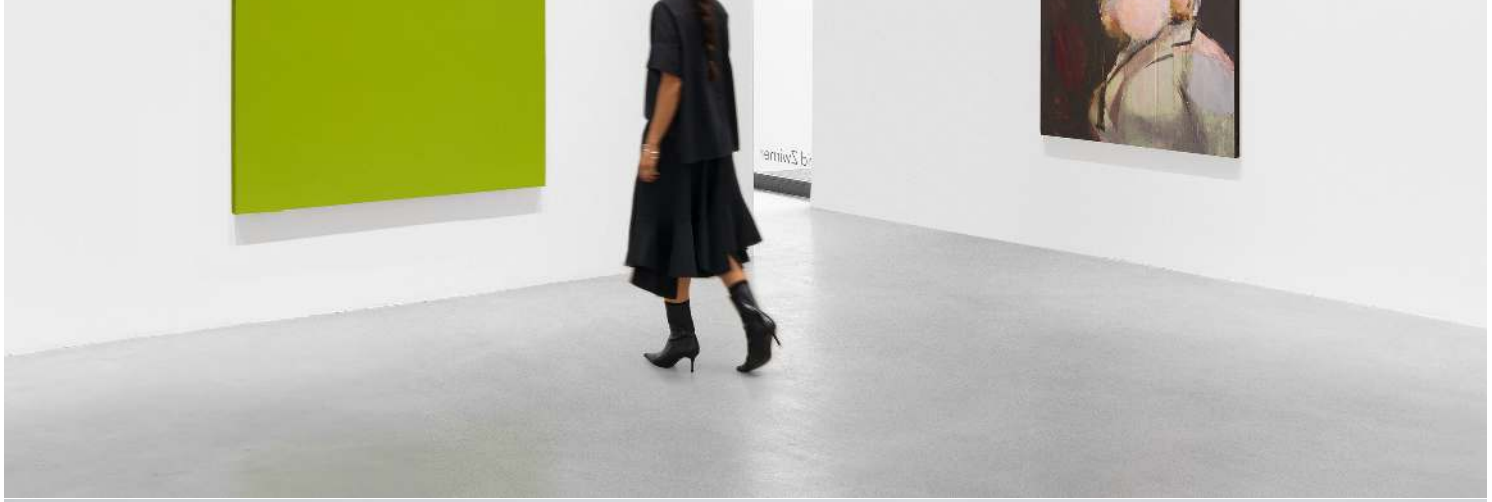







$5,500,000

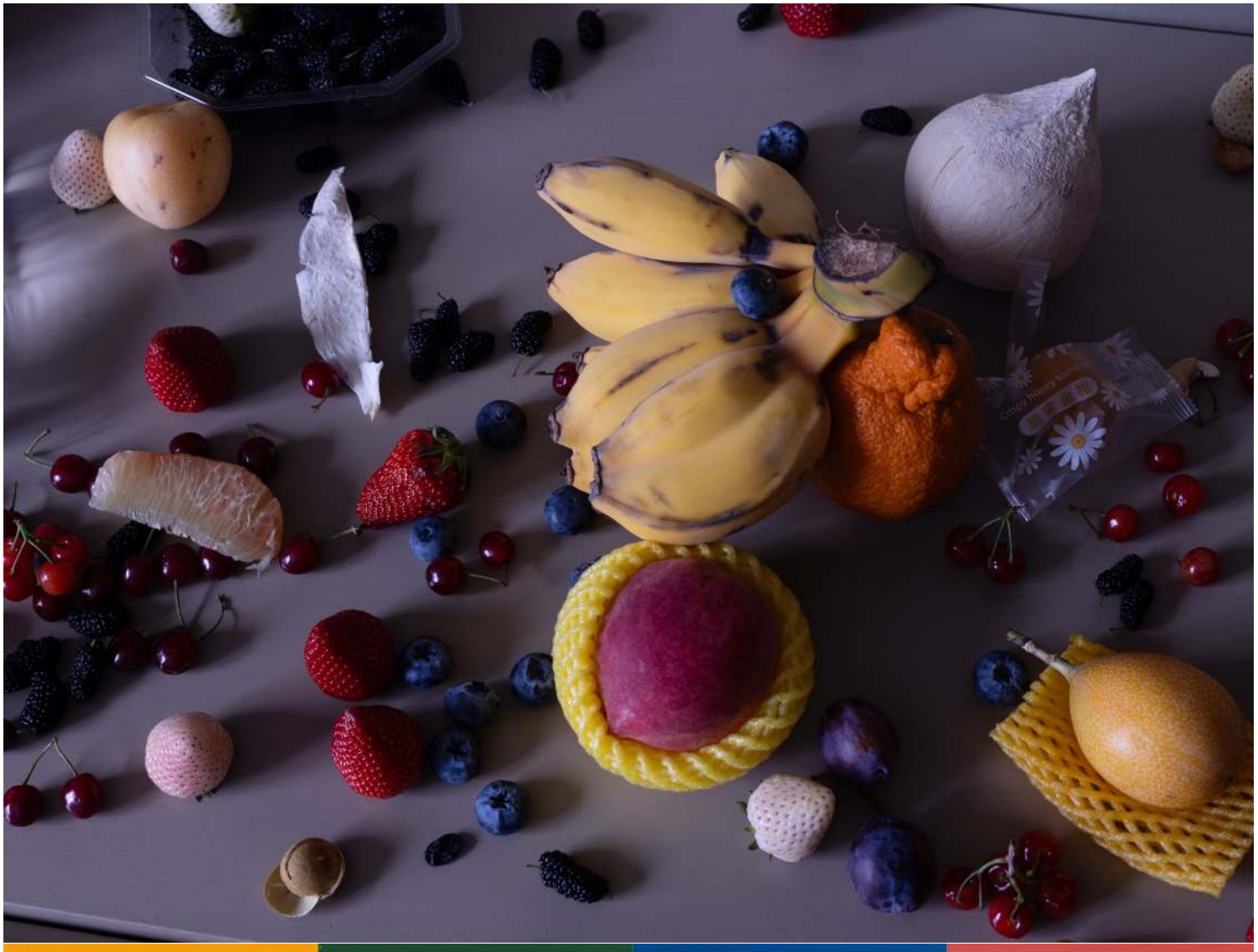

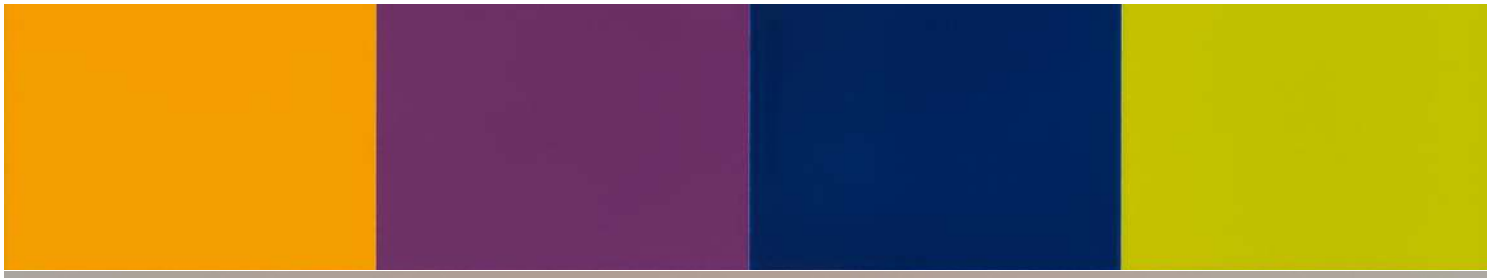

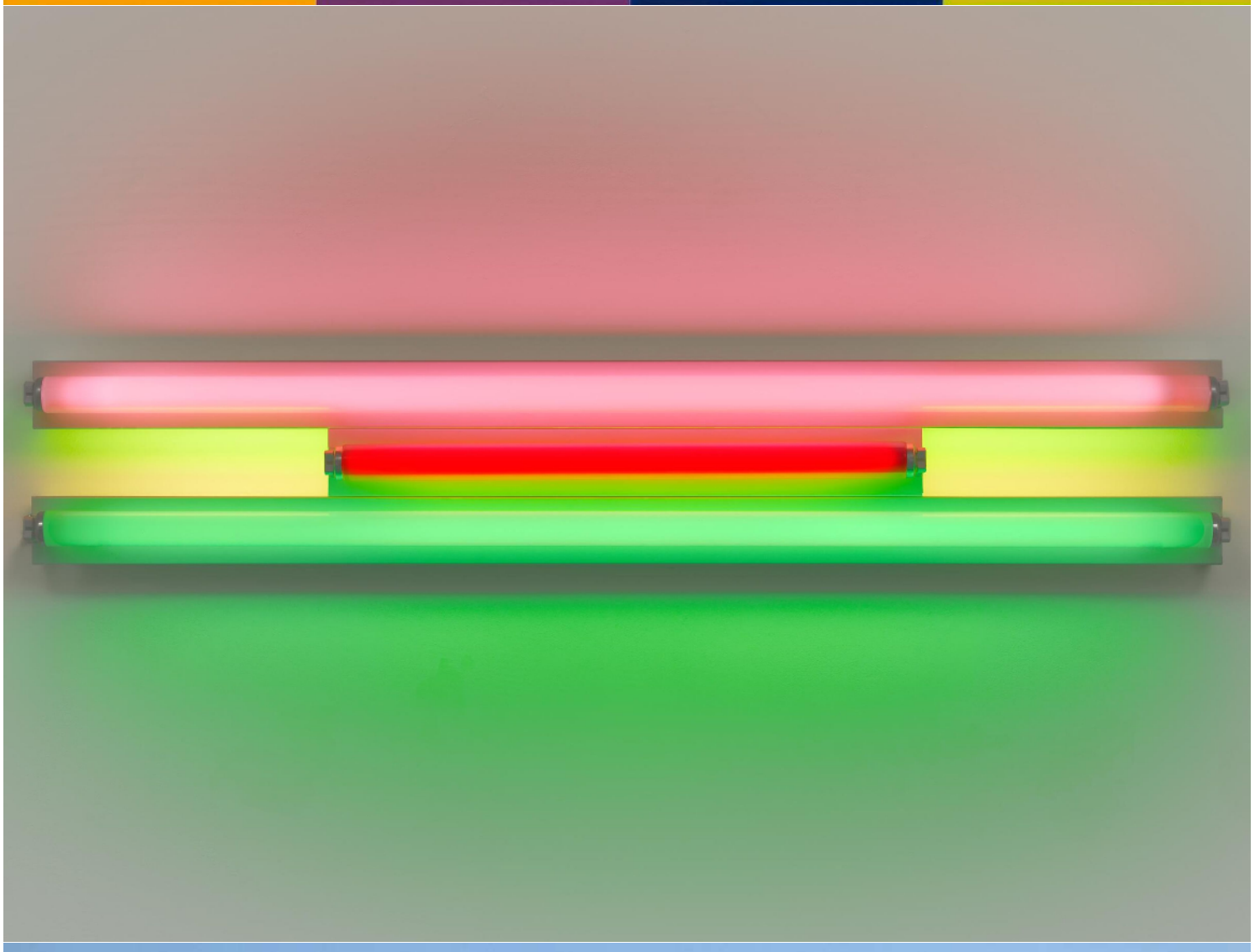



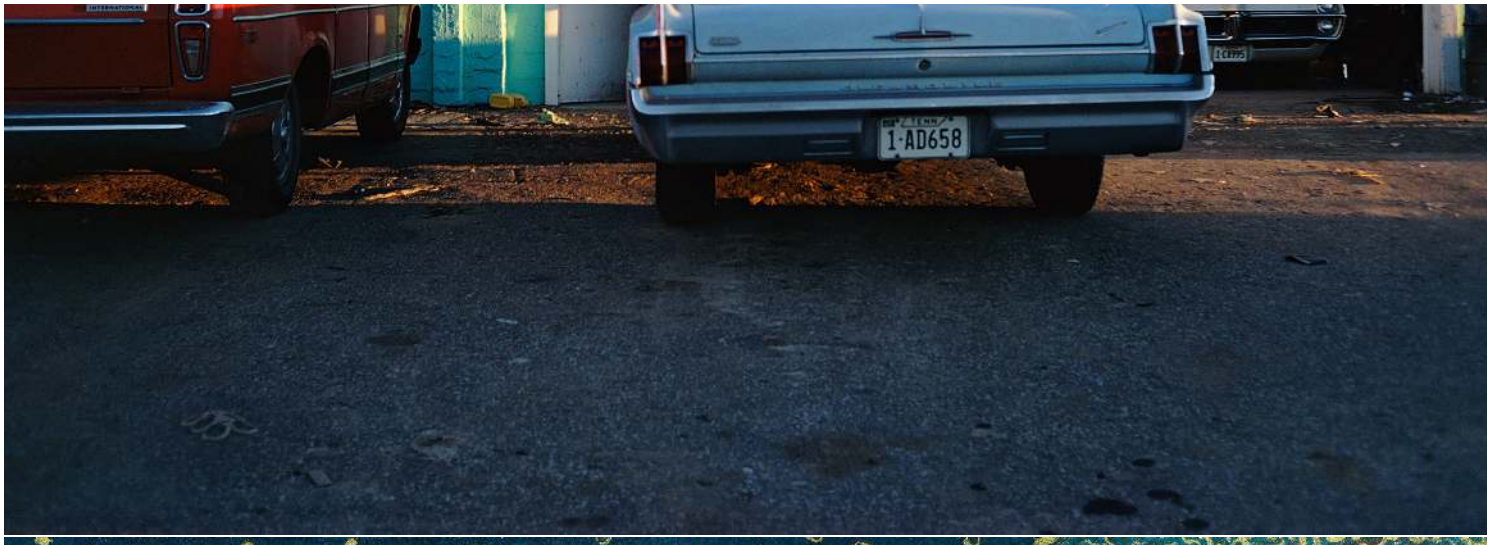

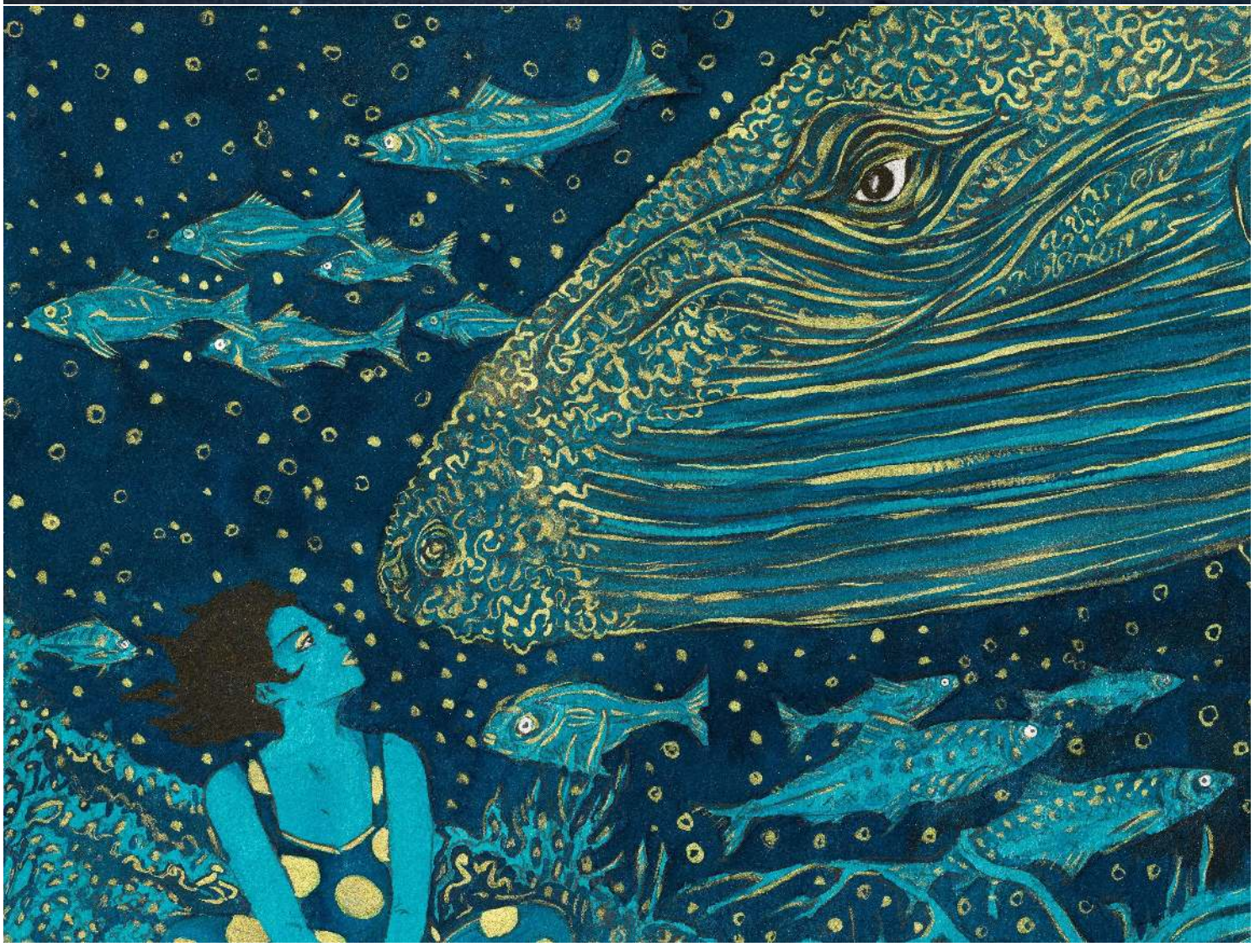

David Zwirner

Art Basel Miami Beach Plus

Additional Works from this Year's Featured Artists

Wolfgang Tillmans

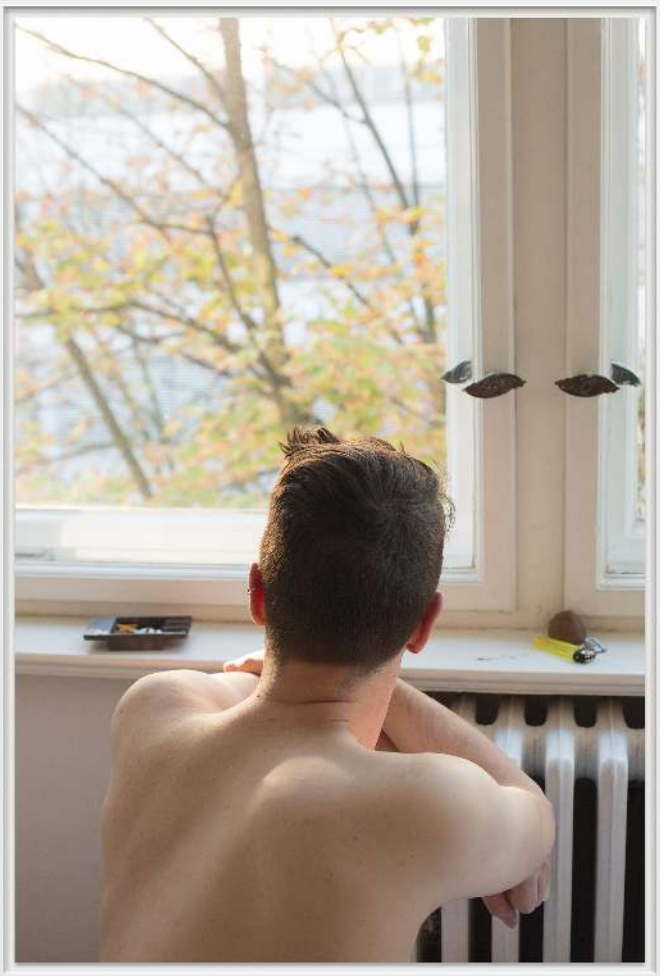

Wolfgang Tillmans
Morgenblick, 2014
Inkjet print on paper mounted on Dibond aluminum in artist's frame
Approximately: 83 1/2 x 57 1/8 inches
212 x 145 cm
Edition of 1, 1 AP
$120,000



Wolfgang Tillmans
Sunflower Still-Life, 2020
Inkjet print on paper mounted on aluminum in artist's frame
35 x 43 1/4 inches (89 x 110 cm)
Edition of 3, 1 AP
$40,000

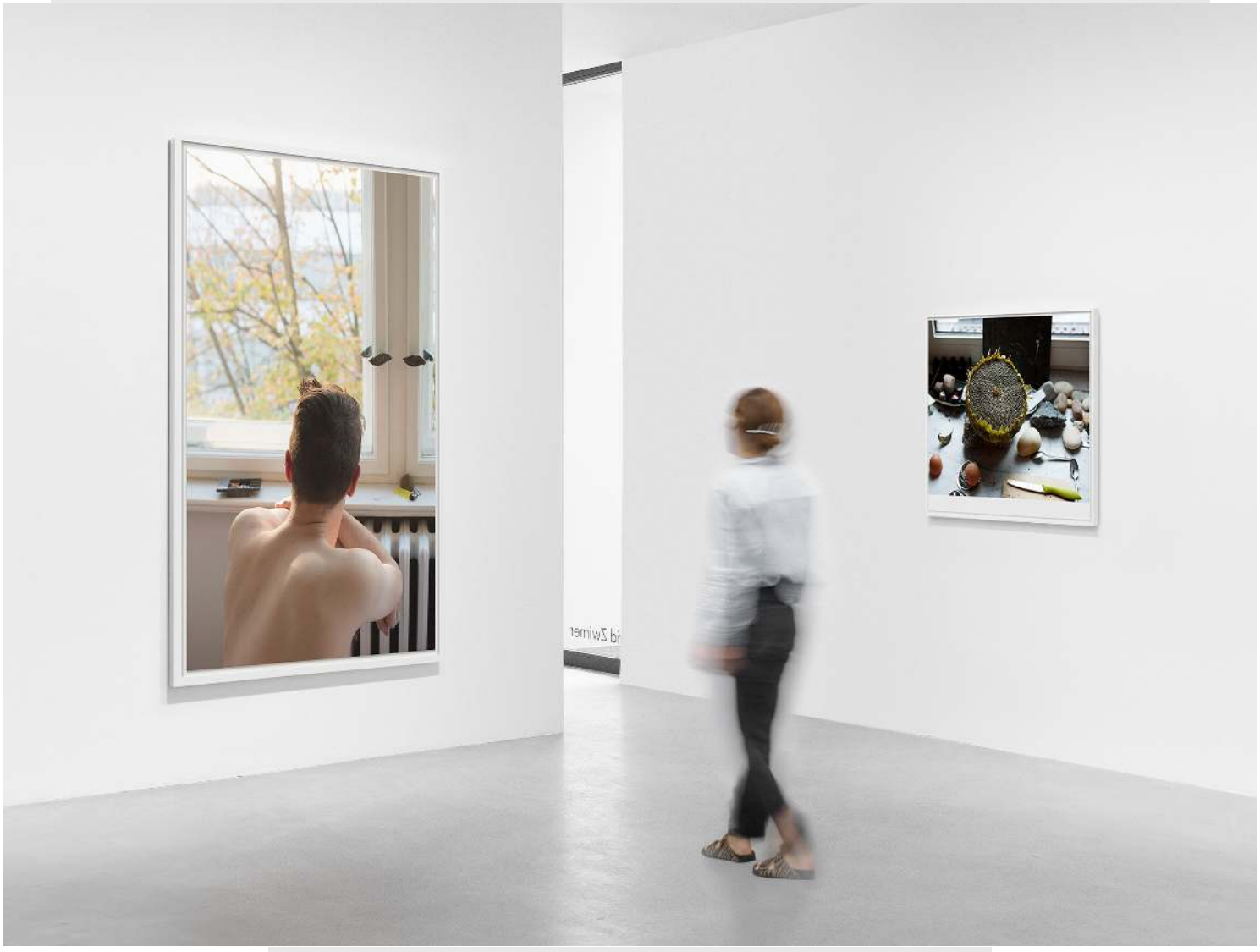





Wolfgang Tillmans
Fire Island, 2020
Inkjet print on paper mounted on aluminum in artist's frame
Approximately: 35 7/8 x 29 inches
91 x 73.8 cm
Edition of 3, 1 AP
$35,000



Wolfgang Tillmans
Chengdu Still Life, 2026
Inkjet print on paper mounted on aluminum in artist's frame
Approximately: 32 5/8 x 40 1/2 inches (83 x 103 cm)
Edition of 3, 1 AP
$40,000



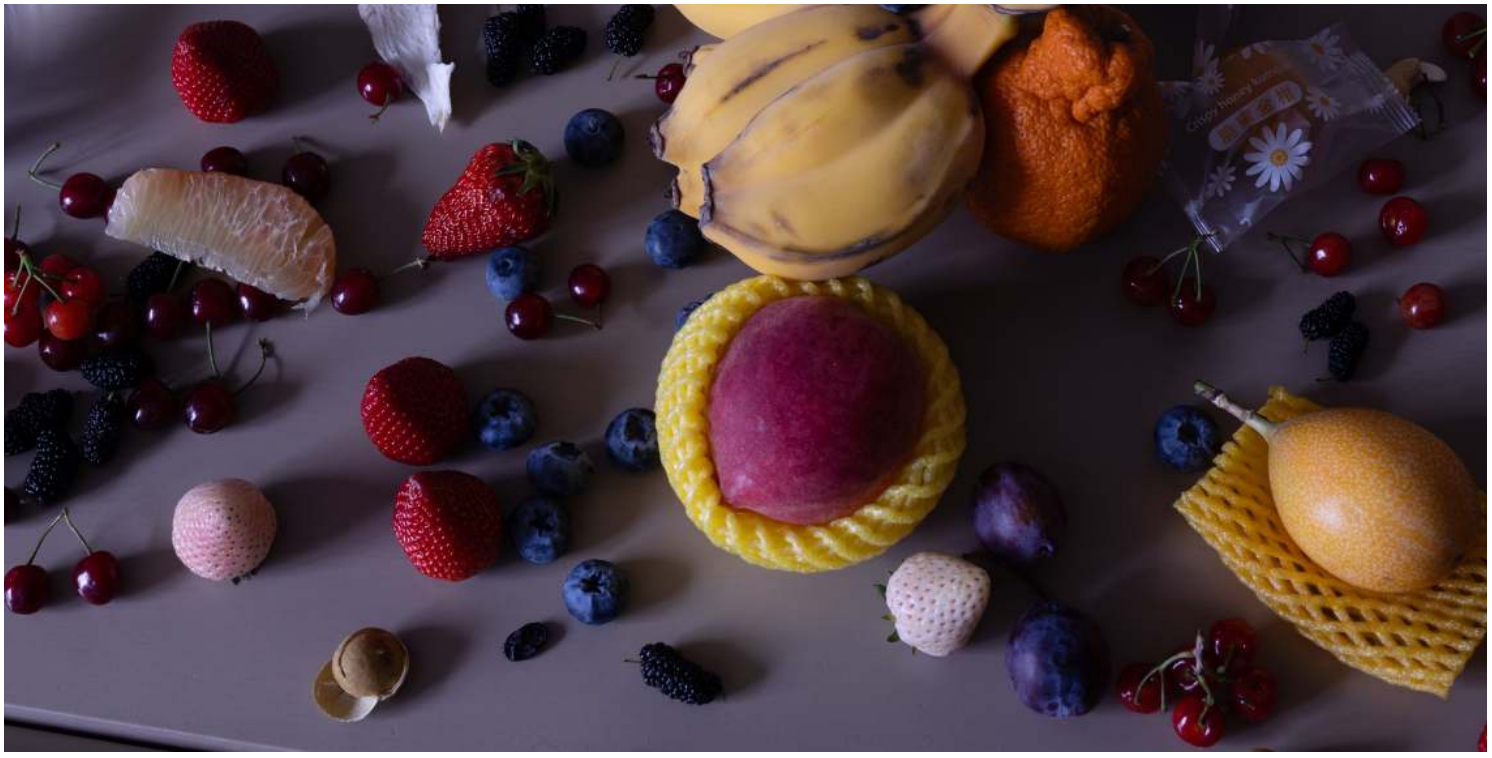

Gerhard Richter







Gerhard Richter
25 Farben (25 Colors), 2007
Lacquer on Alu-Dibond
19 1/8 x 19 1/8 inches (48.5 x 48.5 cm)
$660,000

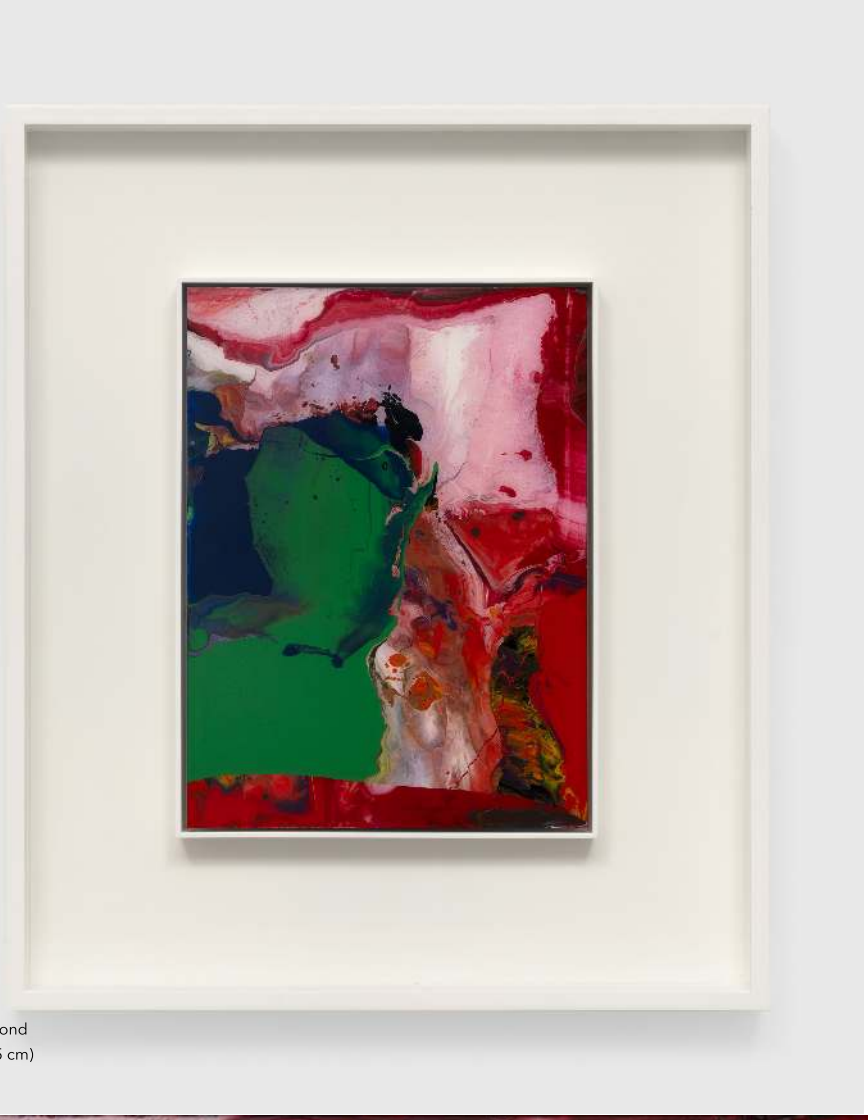

Gerhard Richter
Aladdin, 2010
Lacquer behind glass mounted on Alu-Dibond
Framed: 32 7/8 x 27 3/4 inches (83.5 x 70.5 cm)
$600,000





Thomas Ruff

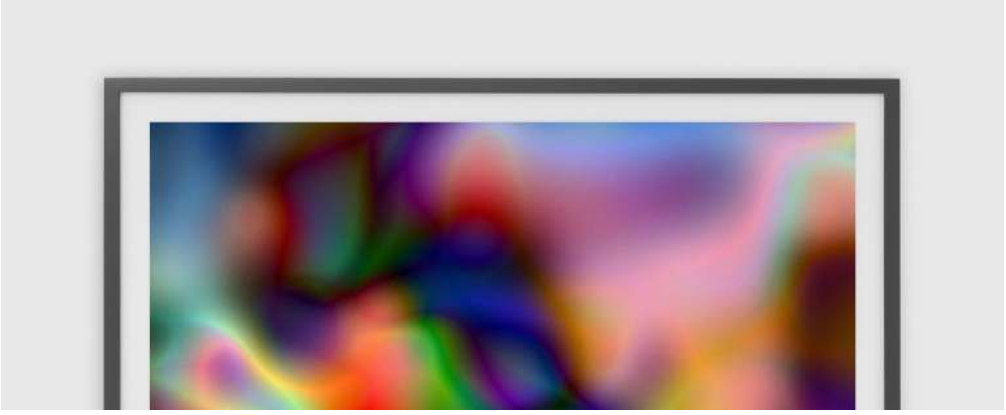



Thomas Ruff
Substrat 13 II, 2003
Chromogenic print with Diasec
84 x 72 7/8 x 2 3/8 inches
213.4 x 185.1 x 6 cm
Edition of 3, 1 AP
$140,000

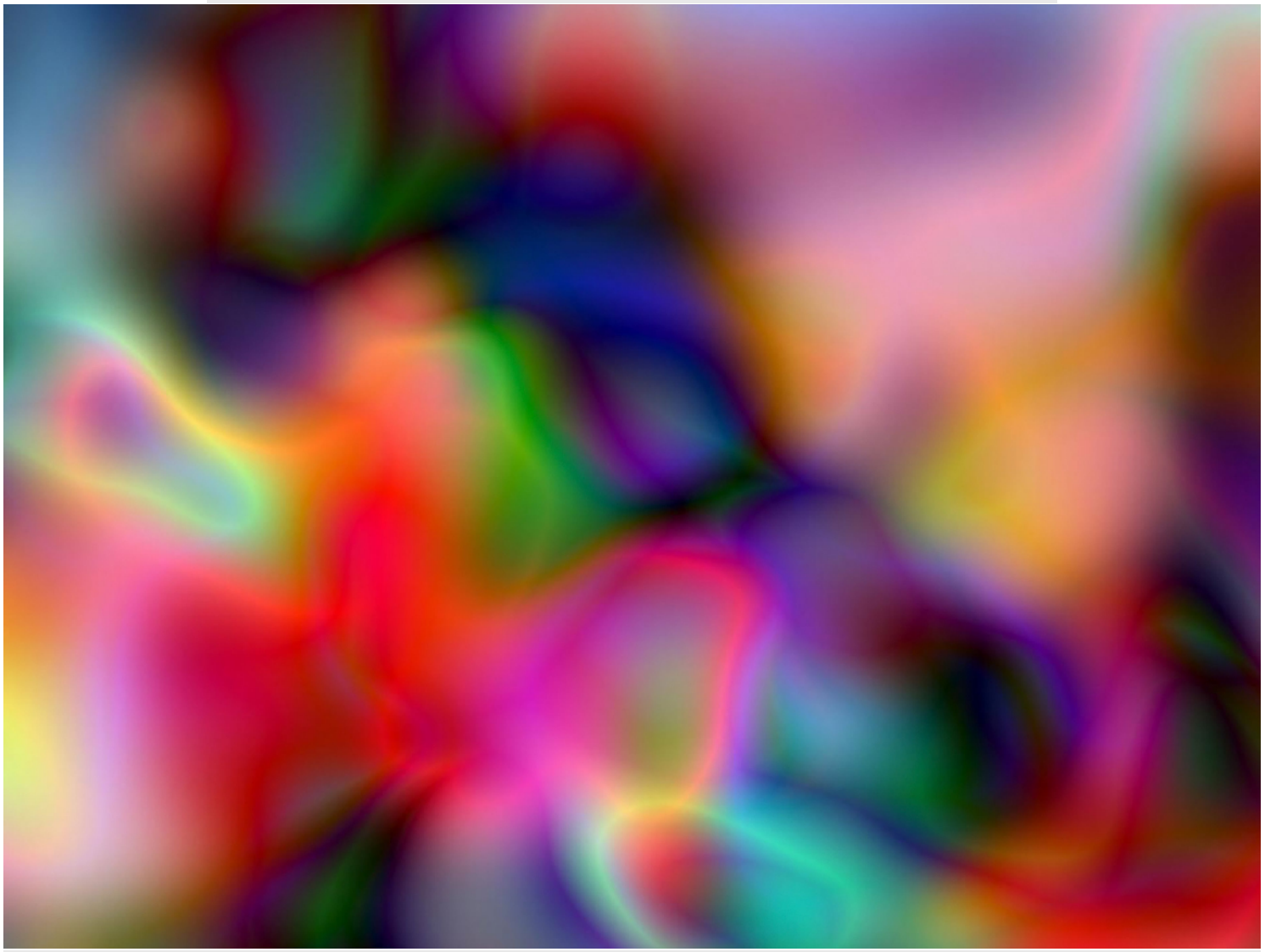



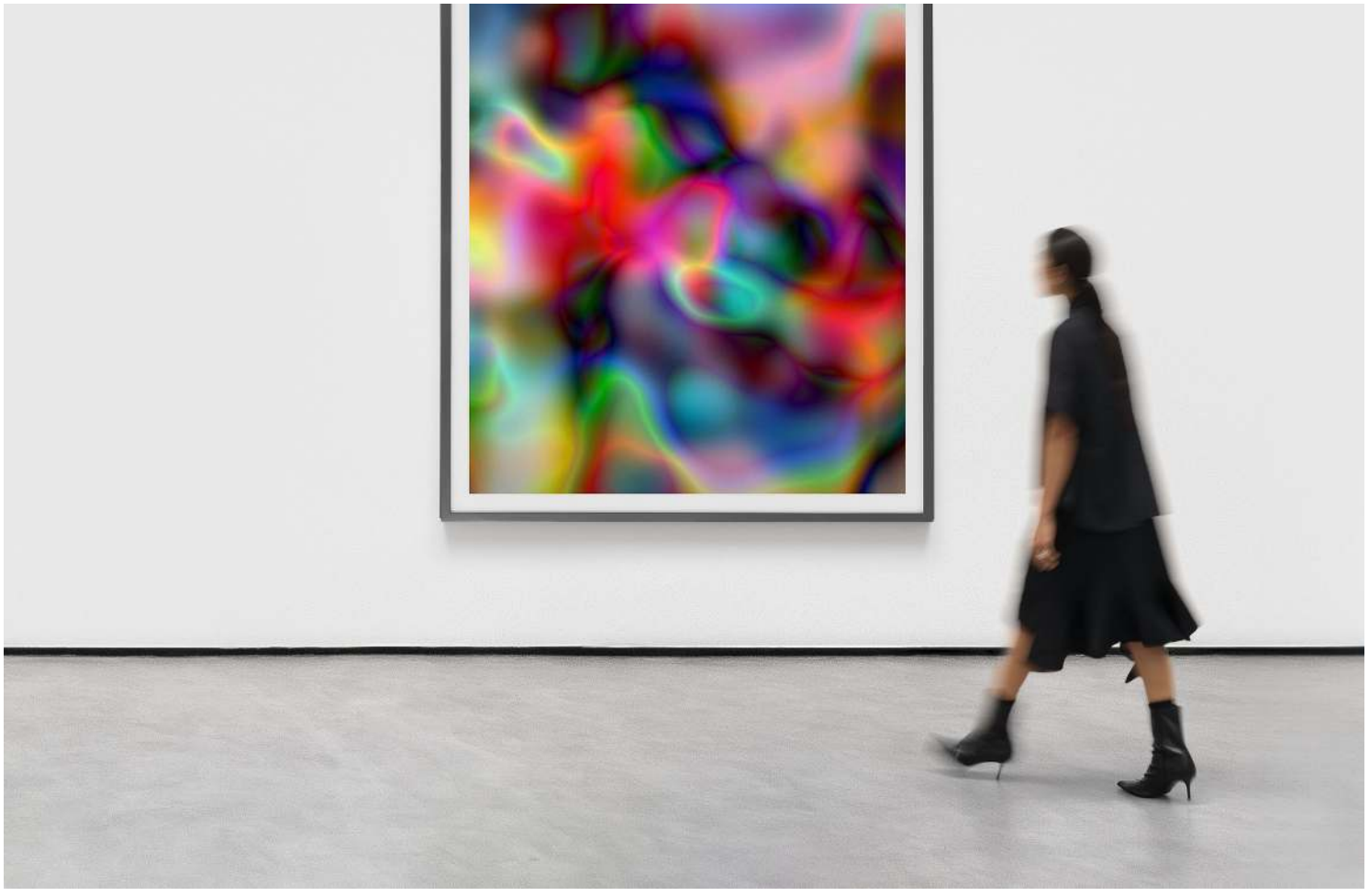

John McCracken

Richard Serra



John McCracken
Molecule, 1994
Polyester resin, fiberglass, and plywood
14 3/8 x 16 x 12 3/4 inches
36.5 x 40.6 x 32.4 cm
$250,000





John McCracken
Untitled, 1982
Polyester resin, fiberglass, and plywood
95 x 16 x 2 1/8 inches (241.3 x 40.6 x 5.4 cm)
$500,000



John McCracken
Warp Line, 1987
Polyester resin, fiberglass, and plywood
9 3/4 x 11 x 8 1/2 inches
24.8 x 27.9 x 21.6 cm
$250,000







Richard Serra
Untitled, 2021
Paintstick, etching ink, and silica on handmade paper
Framed: 53 x 44 3/8 inches (134.5 x 112.8 cm)
$400,000



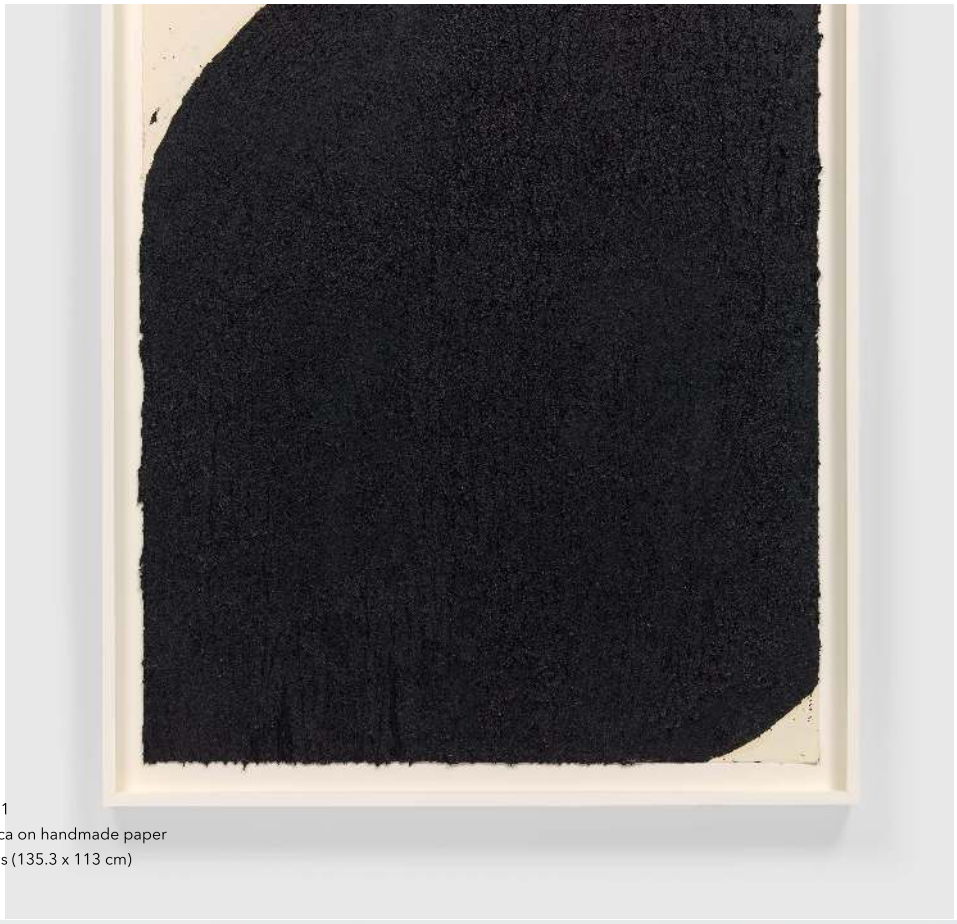

Richard Serra
The Wagons Roll at Night, 2021
Paintstick, etching ink, and silica on handmade paper
Framed: 53 1/4 x 44 1/2 inches (135.3 x 113 cm)
$420,000





Yayoi Kusama

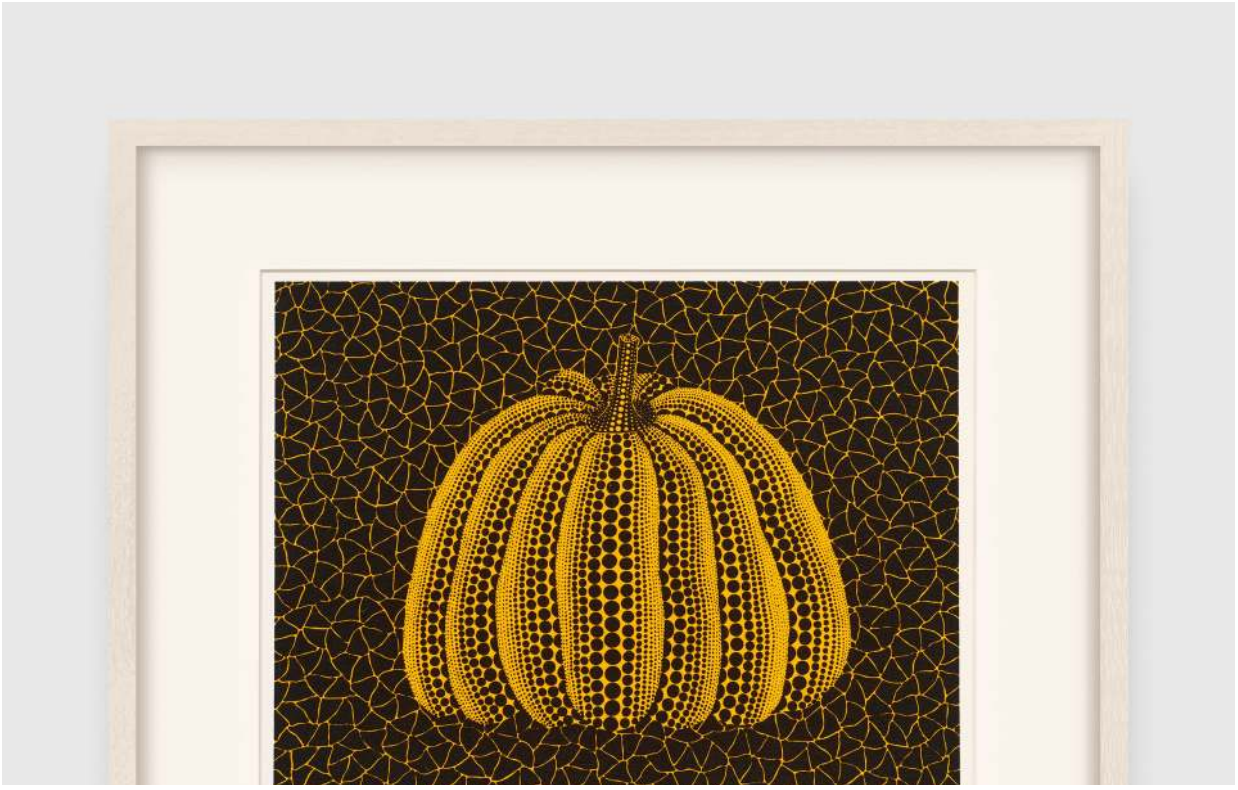

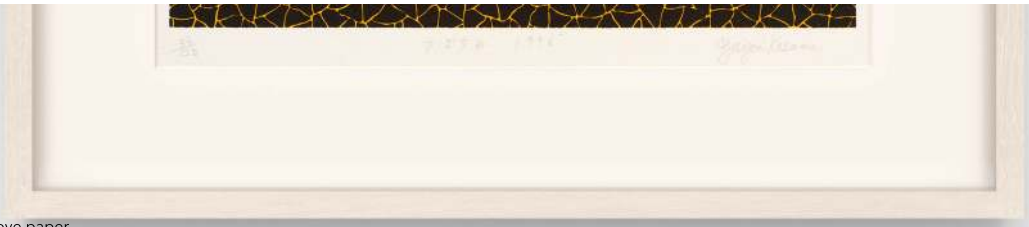

Yayoi Kusama
Pumpkin (YY), 1996
Screenprint on Arches wove paper
Framed: 17 7/8 x 15 7/8 inches (45.4 x 40.3 cm)
Edition of 120, 17 AP
$85,000

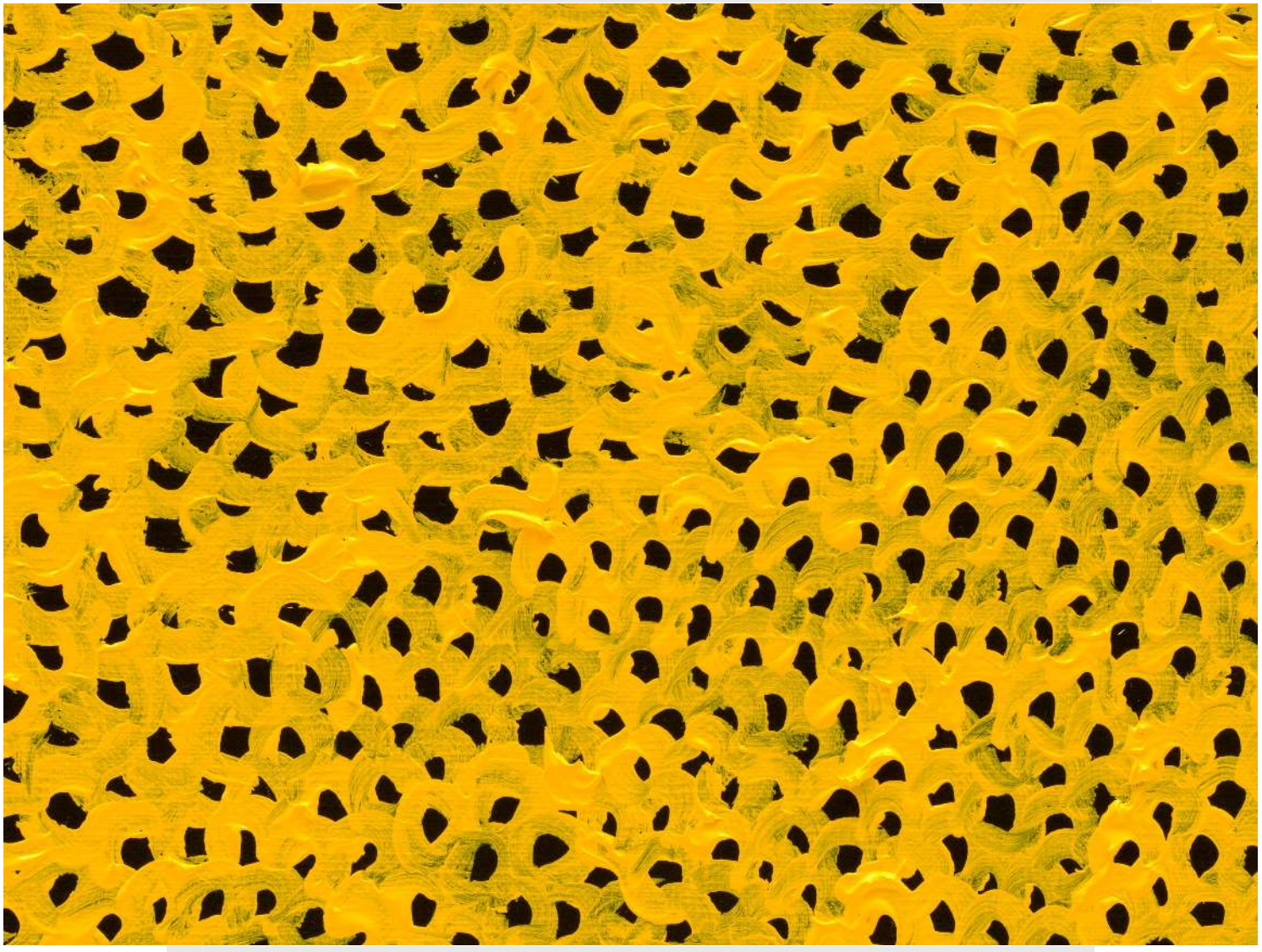

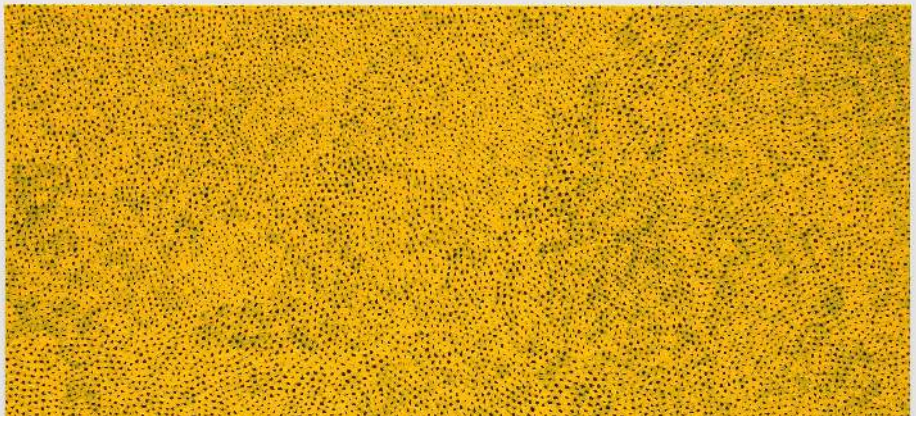

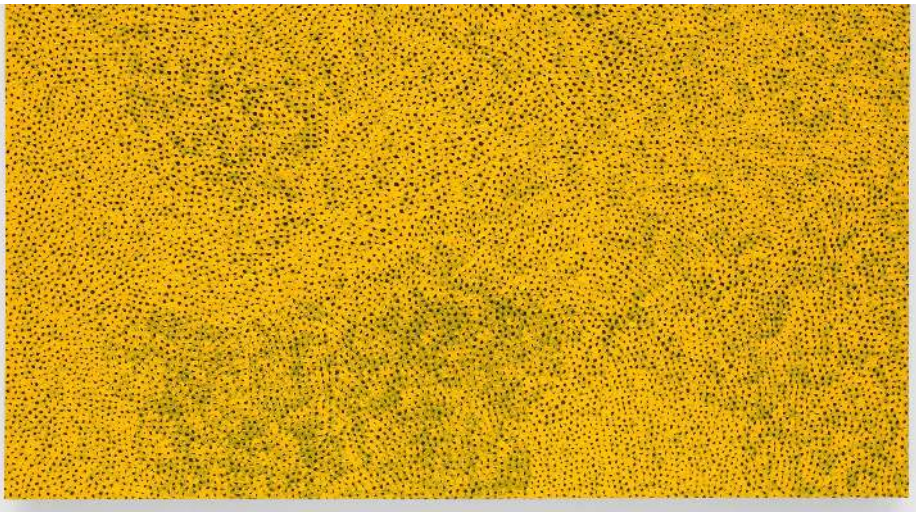

Yayoi Kusama
INFINITY-NETS [SAAX], 2016
Acrylic on canvas
51 3/8 x 51 3/8 inches (130.3 x 130.3 cm)
$2,600,000



Yoshitomo Nara



Yoshitomo Nara
Untitled, 2023
$225,000

Ceramic

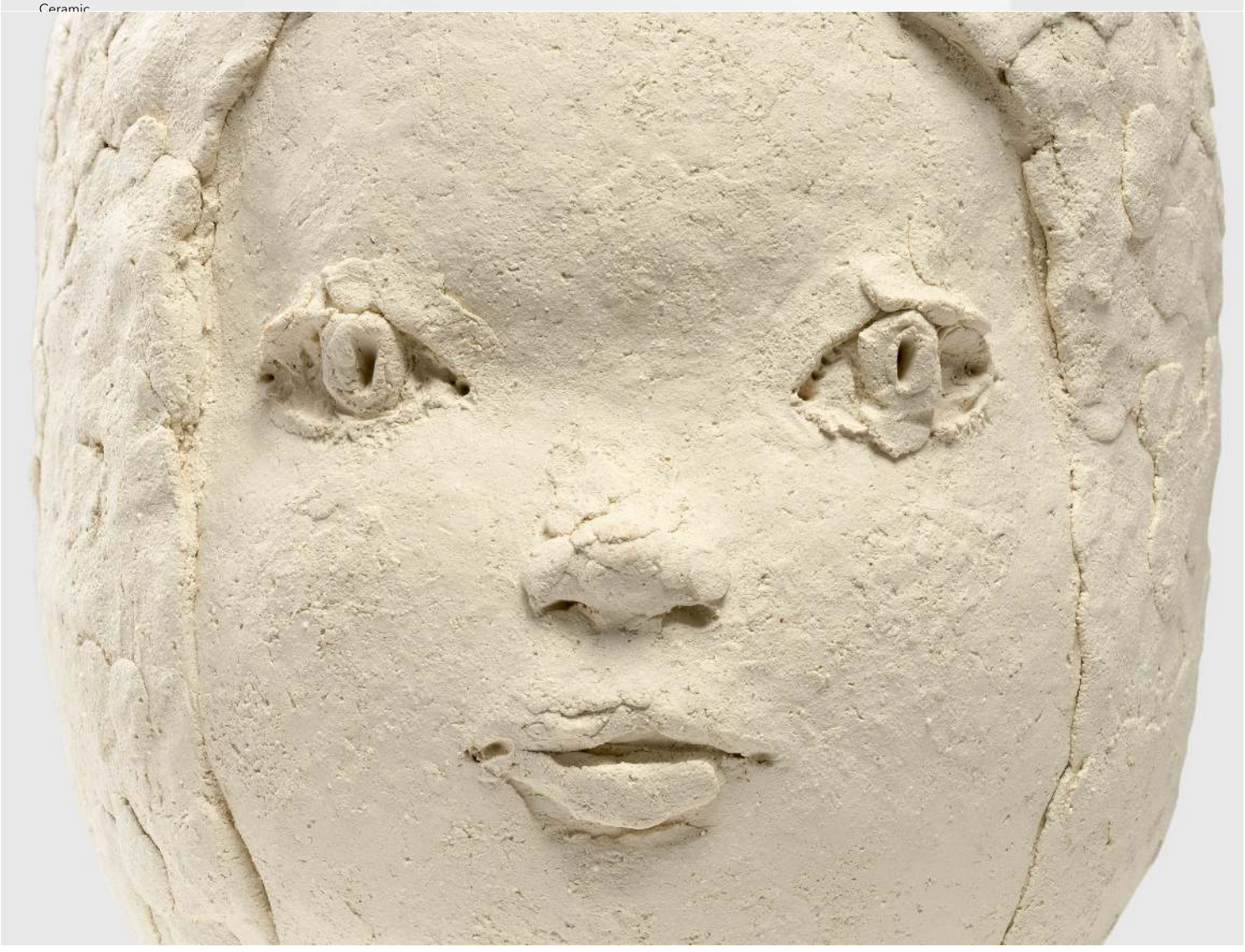

Jean-Michel Basquiat

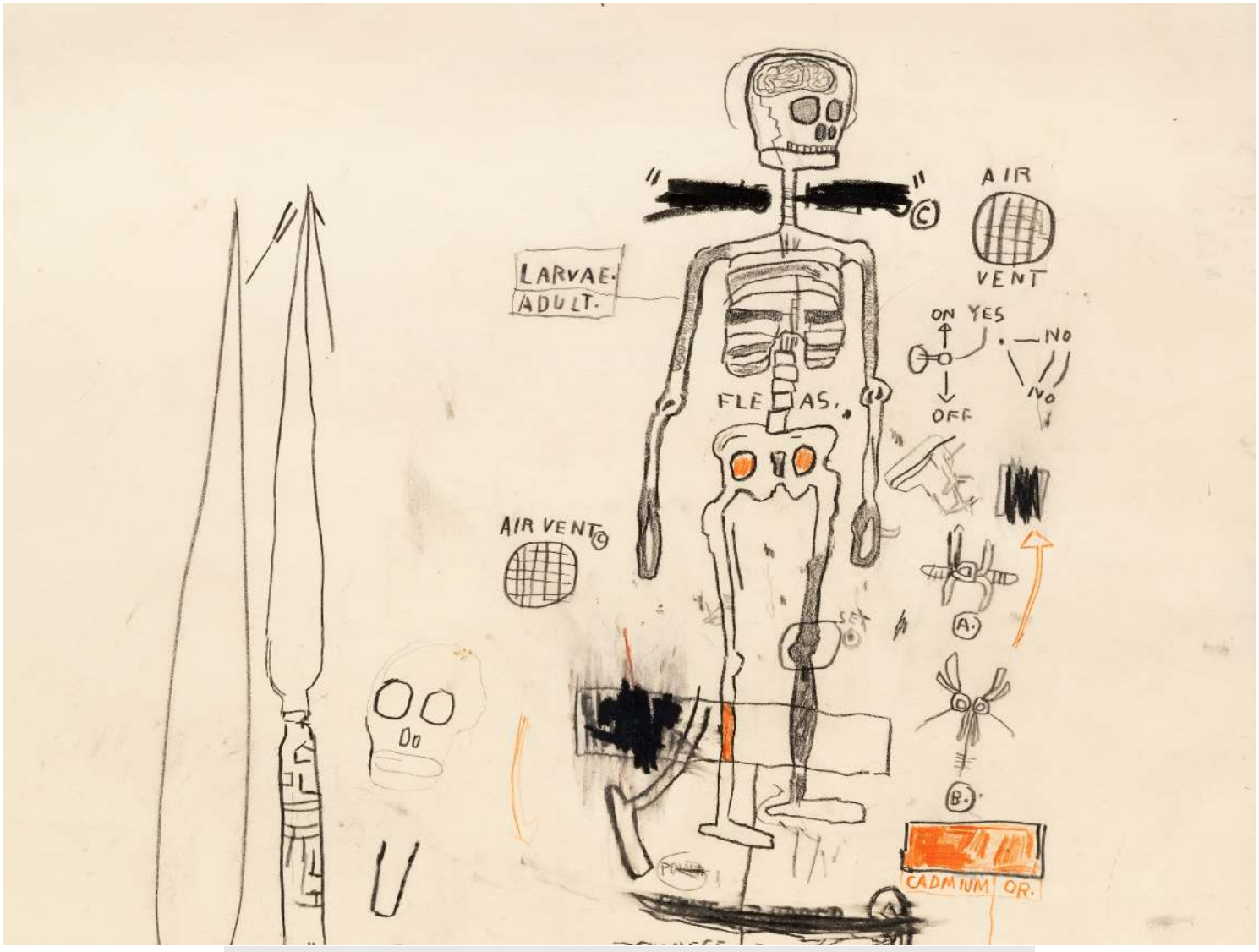
LARVAE
ADULT.
AIR
VENT
ON
YES
NO
NO
OFF
FLEAS.
AIR VENT
A.
B.
CADMIUM
OR.



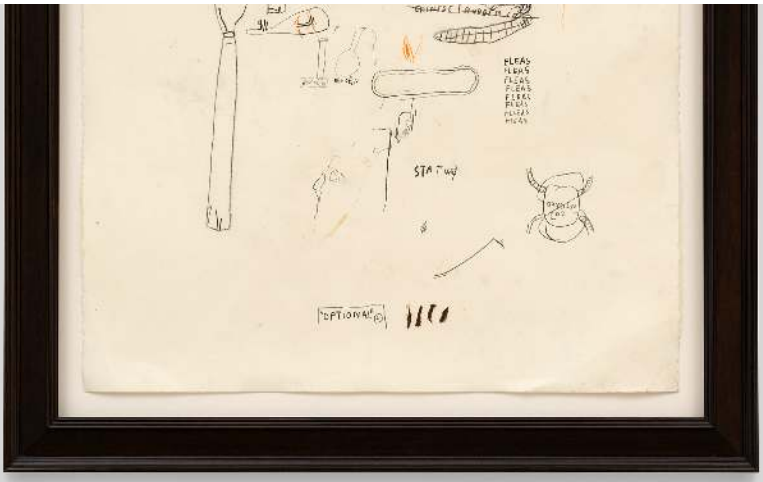

Jean-Michel Basquiat
Squelette, 1985
Colored pencil and oil stick on paper
Framed: 36 x 28 1/8 inches
91.5 x 71.5 cm
€1,350,000

William Eggleston
Dan Flavin







William Eggleston
Untitled, c. 1970-1973
Pigment print
Framed: 45 1/8 x 64 3/4 inches (114.6 x 164.5 cm)
Edition of 5, 2 AP
$275,000

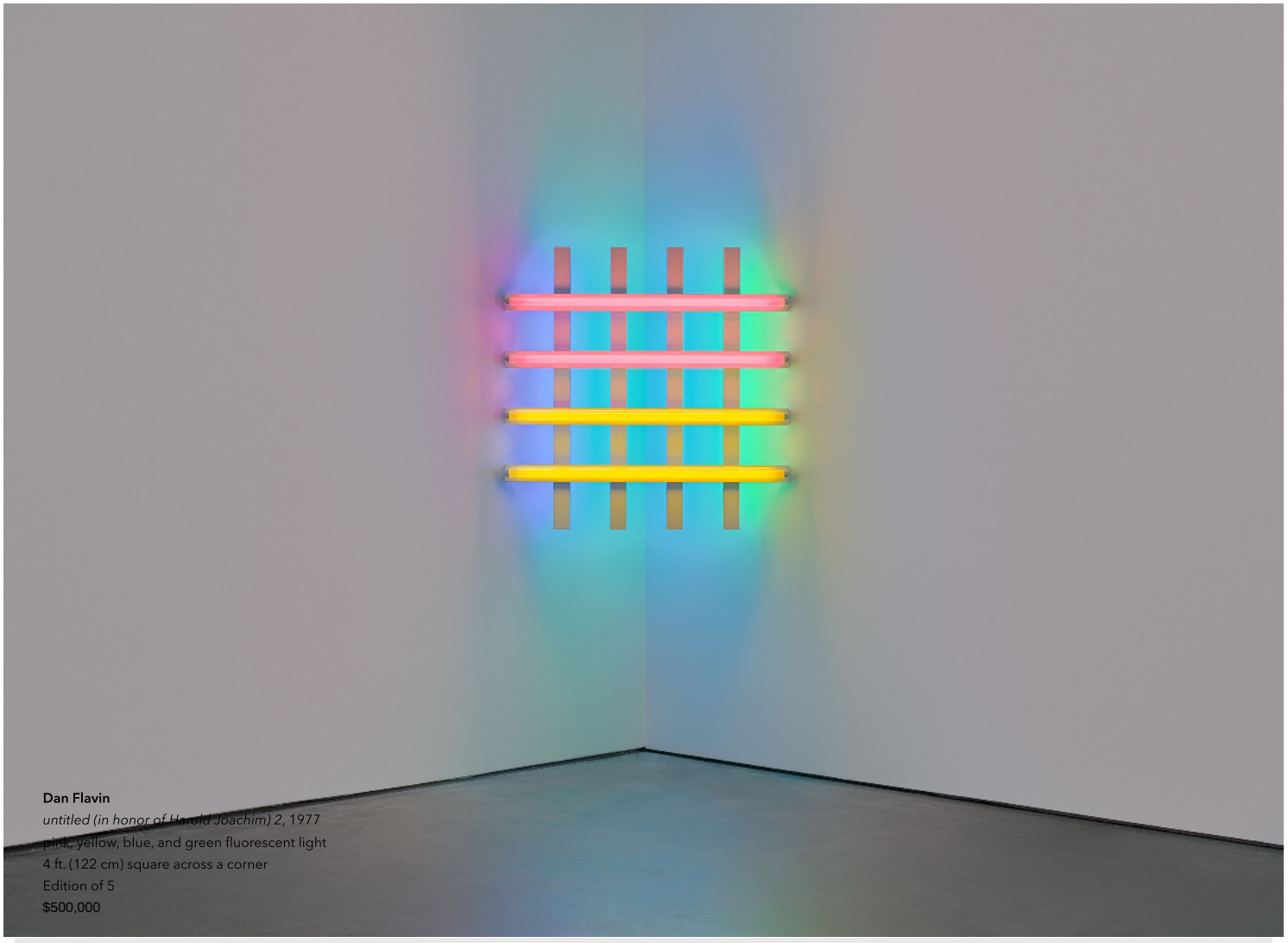

Dan Flavin
untitled (in honor of Harold Joachim) 2, 1977
pink, yellow, blue, and green fluorescent light
4 ft. (122 cm) square across a corner
Edition of 5
$500,000

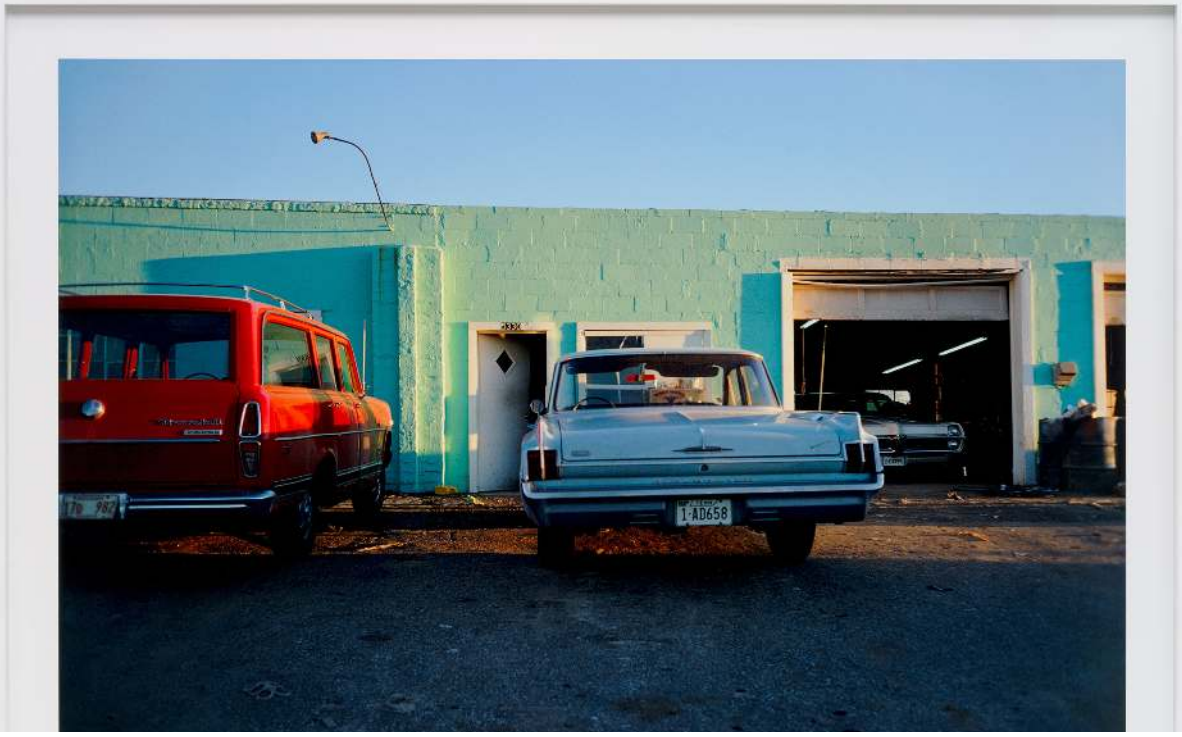

William Eggleston
Untitled, c. 1970-1973
Pigment print
Framed: 45 1/4 x 65 inches (114.9 x 165.1 cm)
Edition of 5, 2 AP
$275,000



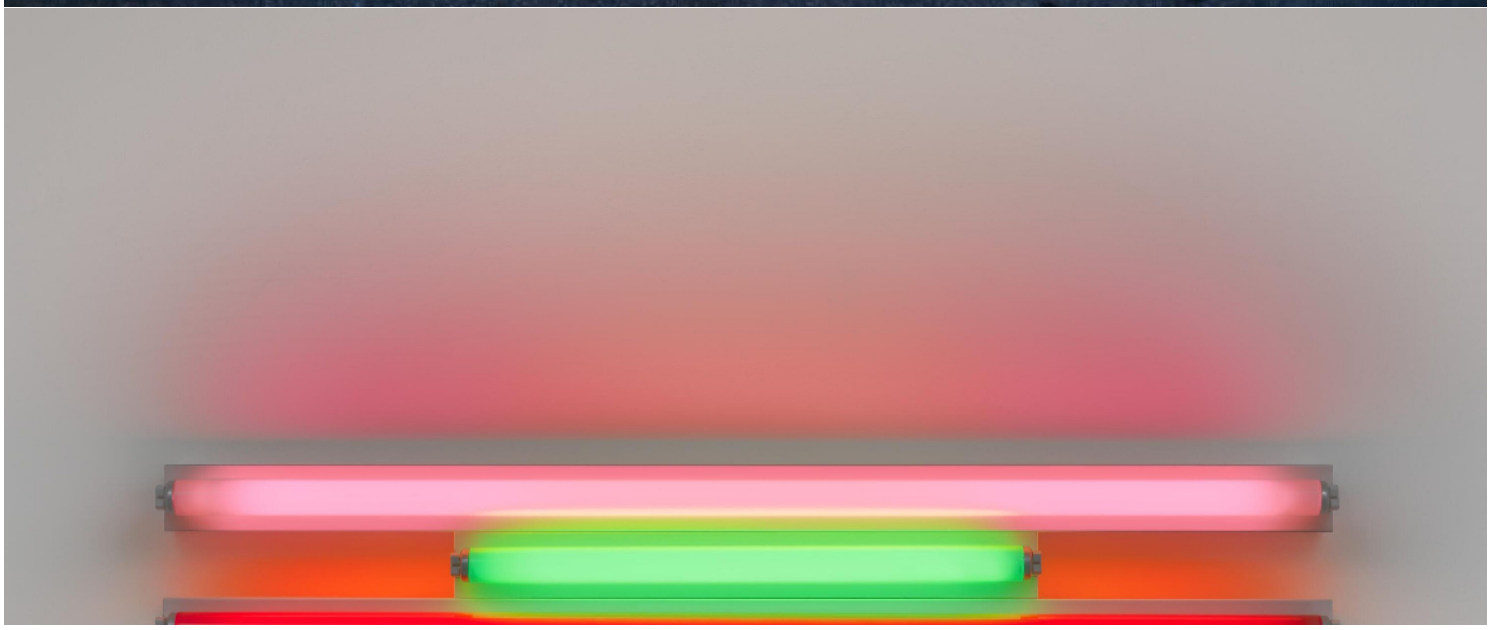

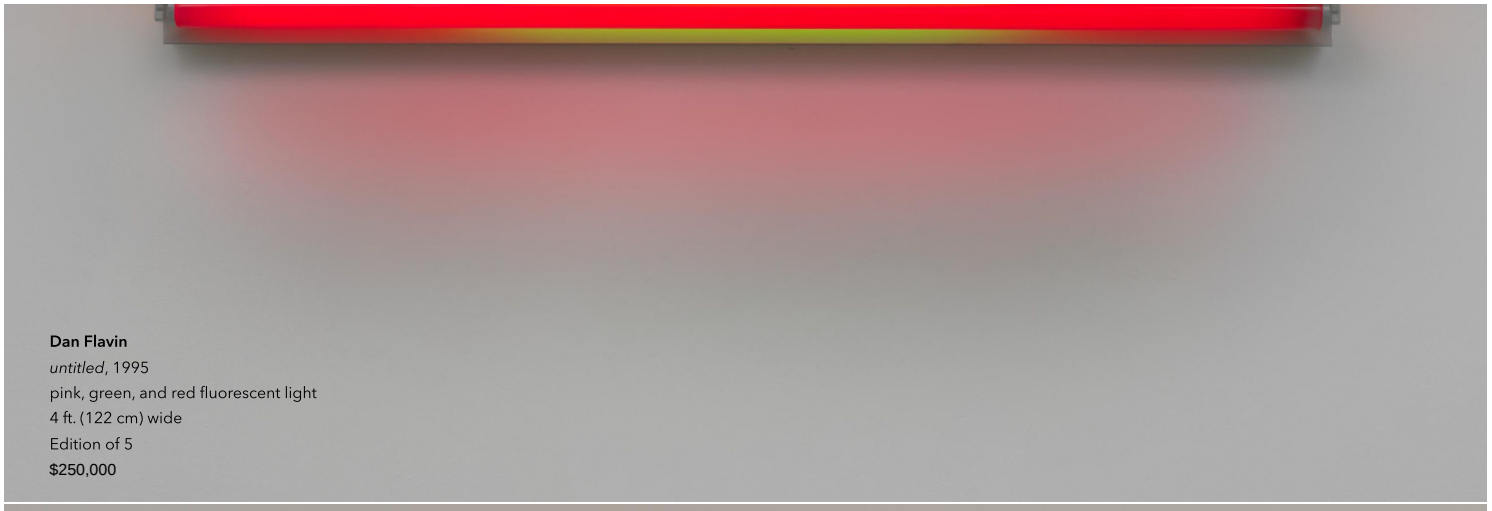

Dan Flavin
untitled, 1995
pink, green, and red fluorescent light
4 ft. (122 cm) wide
Edition of 5
$250,000

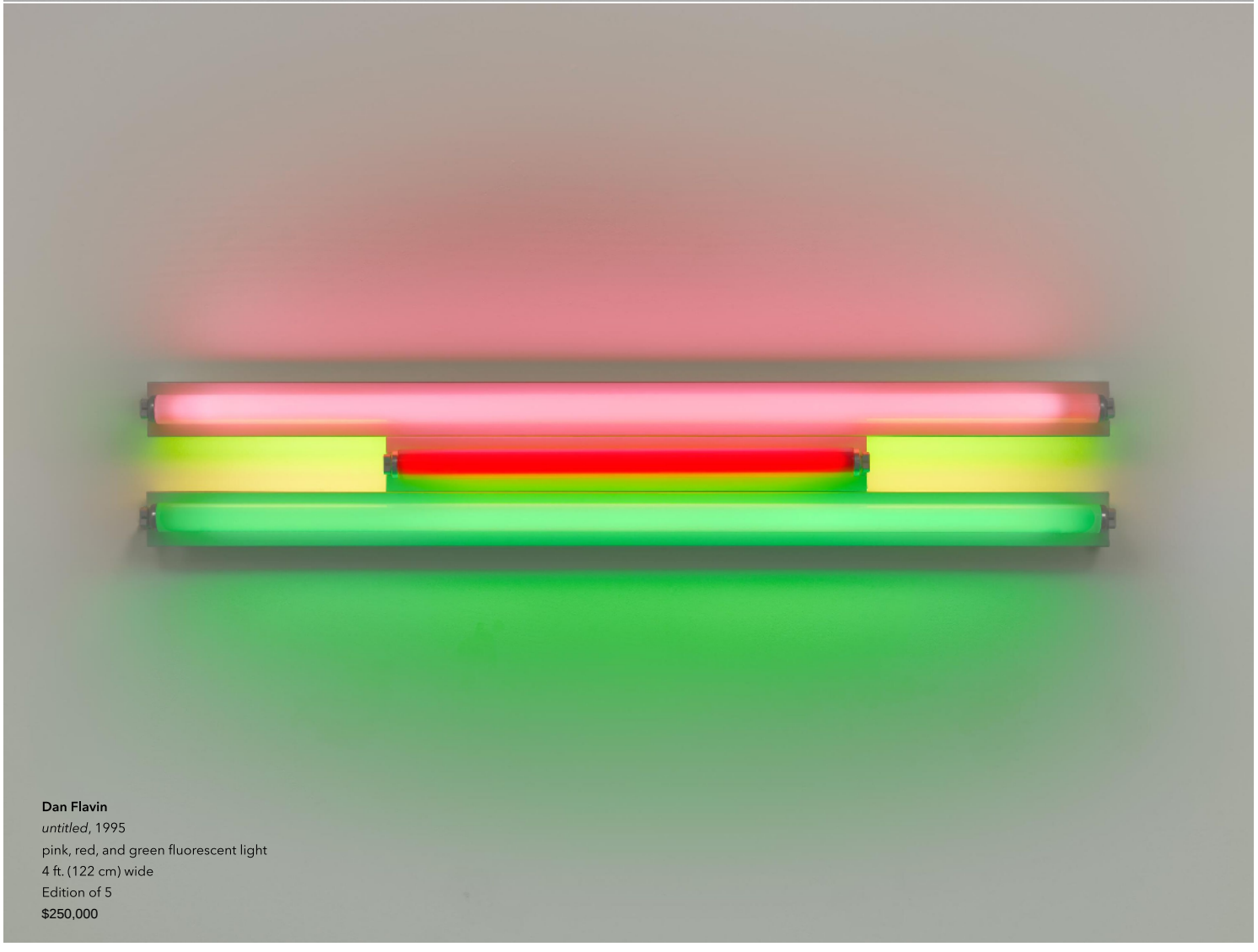

Dan Flavin
untitled, 1995
pink, red, and green fluorescent light
4 ft. (122 cm) wide
Edition of 5
$250,000

Amy Sillman

$75,000

David Zwirner

Art Basel Miami Beach 2026, Booth B19, additional prices

Yayoi Kusama self portrait	$6,000,000
Yayoi Kusama	$2,800,000
Yayoi Kusama pumpkin	$7,200,000
Njideka Akunyili Crosby	$2,800,000
Cecily Brown	$5,800,000
Joe Bradley	$580,000
Amy Sillman	$650,000
Emma McIntyre	$35,000 each
Alice Neel 1	$3,200,000
Alice Neel 2	$2,800,000
Lisa Yuskavage	$2,500,000
Lisa Yuskavage tondo	$300,000
Yoshitomo Nara	$350,000 each
Francis Alÿs	$180,000 each
Michaël Borremans 1	$650,000
Michaël Borremans 2	$550,000
Wolfgang Tillmans	$120,000 each
Thomas Ruff portrait	$150,000
Thomas Ruff abstract	$150,000
Thomas Ruff nude	$80,000
Raymond Pettibon	$3,300,000
William Eggleston	$320,000 each
Andra Ursuta	$300,000 each
Walter Price	$85,000
Scott Kahn	$800,000
Marcel Dzama 1	$80,000
Marcel Dzama 2	$100,000

David Zwirner

Art Basel Miami Beach Plus 2026, additional works

Joan Mitchell work on paper	$650,000
Lisa Yuskavage print	$220,000
Elizabeth Peyton work on paper	$220,000
Julie Mehretu	€260,000 each
Nate Lowman scream	$130,000
Nate Lowman tree ball	$50,000
Raymond Pettibon blue	$45,000
Raymond Pettibon blue	$50,000
Marcel Dzama work on paper	$30,000
Marcel Dzama cat	$25,000
Michaël Borremans painting	$220,000
Francis Alÿs	$45,000
Suzan Frecon work on paper	$55,000
Suzan Frecon painting	$250,000
Suzan Frecon work on paper	$50,000
Josef Albers painting	$1,000,000
Josef Albers gray and orange	$350,000
Ruth Asawa red arrows	$350,000
Ruth Asawa tree	$105,000